WEATHER For tri-state area: Rain tonight; Sunday fair. Not much change in temperature.

EAST LIVERPOOL REVIEW

Complete News Coverage of Wellsville, Midland, Chester and Newell

HOME EDITION

ESTABLISHED IN 1879 | The Associated Press, United Press, The International News Service | EAST LIVERPOOL, OHIO, SATURDAY, APRIL 20, 1940. | THREE CENTS | TWELVE PAGES

30 KILLED IN NEW YORK RAILWAY CRASH

Low-Lying Areas Here Flooded By Ohio River; Crest Of 38 Feet Looms

Stream Leaves Banks After Continuous Rains; Roads Blocked In District; Peak Expected By Tomorrow

DAM 8 RECORDS RISE OF HALF-FOOT HOURLY

Residents of the lowlands in the East Liverpool and Wellsville district today prepared to combat flood conditions again as officials at dam 8 forecast an Ohio river crest in 12 or 18 hours of at least 38 feet.

The river was rising steadily and rapidly after a rainfall of 2.16 inches in 24 hours, while leaden skies still poured down on the watershed of the swollen stream.

Creeks in the tri-state district overflowed their banks Friday night, inundating many roads, flooding cellars of dozens of homes and sending some families to the second floor of their homes.

River Road Closed

The River road here was closed soon after noon by city crews who erected barriers to prevent motorists from attempting to ford Ralston's crossing where the water was over the road to a depth of 2 feet.

Water began seeping into Patterson field early today as the river surged upward and was about a foot deep at noon.

The city crews also barred the river road at Thompson's pottery, at the westerly end of St. George st., and State st. near the Garfield school.

Dam 8 recorded 33 feet at noon—flood stage—and a rise of 0.5 foot hourly. The crest is expected late tonight or early Sunday.

The crest will bring the highest water since 1937 when the river reached 42.9. The stage in 1936 was 51.05, and 46.6 in 1913.

Fifth Rise This Month

This is the fifth rise in the river since April 1 when a stage of 35 feet was recorded.

Continued rains—forecast by the weather report from Swaney airport observatory—held suggestion of still higher water.

Continued rain was reported from the watersheds of the Monongahela and Allegheny, which mingle their floods at Pittsburgh to swell the Ohio.

The river rose here from 24.6 at 6 p. m. Friday, reached 25.8 at midnight, and 29.2 at 6 a. m. today, then rose swiftly as the burdened tributaries emptied their swirling waters into the Ohio.

The rate of rise was 0.6 foot hourly until 10 a. m., when it slowed to 0.5, dam 8 officials said.

Lower Wellsville Inundated

Homes in lower Wellsville, Jethro Hollow, Smiths Ferry, Congo, parts of New Cumberland and other lowlying areas in this district were being flooded.

In Wellsville, the Red Cross disaster committee headed by M. L. Clendenning, stood ready with five boats and an outboard motor, in case it will be necessary to move families in the Danbury ave. district where water was creeping into cellars and first floors of about a dozen homes.

Robert Earl, disaster chairman of the East Liverpool chapter of the Red Cross, said that the Red Cross was prepared to meet any emergency from the flood. A 38-foot stage, he said, will flood about a score of homes in Jethro and along the River road but these families have relatives or friends to provide them with temporary accommodations.

Offer Food And Shelter

"We can provide food and shelter for flood victims on very short notice, if necessary," said Mr. Earl.

Wellsville started its giant pumps at the floodwall to empty the backwater pushed into the sewer system behind the $400,000 flood dike in the east end.

Charles Lewis, safety-service director, said indications are that it will not be necessary to erect the flood gates in the wall as there is

(Turn To RIVER, Page 10)

Auto Plunge Feared

Police Chief John Fultz of Wellsville shortly after noon sent officers to investigate at the bridge across Yellow Creek in the belief an auto may have plunged into the swollen stream. A woman's purse was found floating in the stream. The name of Mrs. W. H. Coleman of Rochester, Pa., was on a receipt among the change and other articles in the purse, which had been in the water only a short while.

Hear Frank Simon's band, personal appearance concert tour, Lisbon high school auditorium Sunday, April 21, 3 p. m. —Ad.

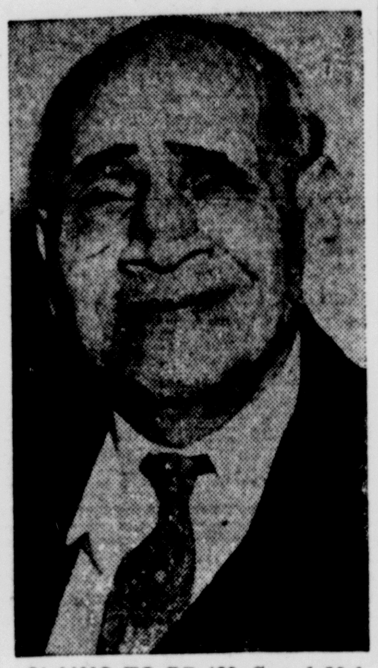

CLAIMS TO BE 128. Sayed Mehren (above) told a census enumerator in Chicago that he is 128 years old—and presented documents to prove it. Mehren, who is less than 5 feet tall, said he was born in Cairo, Egypt, and has lived in Chicago since 1893. He became a United States citizen in 1899 and now draws an old age pension.

ROOSEVELT TALK TONIGHT WAITED

Speech To Democrat Clubs May Carry Significance

By DOUGLAS B. CORNELL
Associated Press Staff Writer

WARM SPRINGS, Ga., April 20—Back in the familiar surroundings of the little White House and the Warm Springs infantile paralysis foundation, President Roosevelt concentrated his attention today on completing a potentially-significant political speech to be made to Young Democrat clubs tonight.

Aids say Mr. Roosevelt has no engagements for the first full day of his vacation here. The President is not even sure he will find time to take a dip in the foundation's pool.

Clubs Meet Over U. S.

But at 10:45 p. m., East Liverpool time, he is going on the air with his speech (via all networks).

Young Democrats assembled at dinners over the nation will hear it. Many a politician will be listening, too, for a possible clue to Mr. Roosevelt's intentions toward a third term or to whom the President prefers as his successor.

Some of those politicians recall how the chief executive, in a message to a Young Democrats convention at Pittsburgh last August, demanded that the Democratic party nominate a liberal and threatened to withhold his support should the party select a conservative.

Villagers Extend Greeting

He declared then that his party would "fail if it goes conservative next year" or if its leadership were entrusted to "people who can offer naught but fine phrases."

Mr. Roosevelt arrived from Washington last night and most of the 400 villagers turned out at the station to shout and wave a welcome as he walked down a ramp from his special train, entered a car and drove to the foundation.

The length of the President's stay here depends primarily on what happens in the European conflict. Before leaving the capital, he said he would be "right back" if another country were invaded.

ROUTE 45 TO BE SHUT MONDAY FOR REPAIRS

Special To The Review.

LISBON, April 20—State route 45, the Lisbon-Salem road, will be closed to traffic Monday morning when Contractor S. G. Hays resumes the work of widening and resurfacing of a 2½-mile section.

It will be necessary to detour all traffic and the state highway department has charted the following detour from Salem to Lisbon via state route 9 from Salem to New Garden, state route 172 from New Garden through Guilford to the Lincoln highway four miles west of here.

With favorable weather, the remainder of this 6-mile improvement will be pushed rapidly and it is possible the road will not be closed more than three or four weeks, Bert Cassidy, construction superintendent, said.

WATERS SWEEP INTO MARIETTA, OTHER CENTERS

Floods Endanger Cities All Along Valley; 4-Year-Old Boy Drowned In Creek

By The Associated Press.

MARIETTA, April 20 — Flood waters entered this pioneer Ohio town of 15,000 today and cities from Pittsburgh to Louisville along the rain-burdened Ohio river prepared for a spring inundation.

A boy was drowned in one of the many swollen tributaries pouring into the treacherous river. Hundreds have fled their lowland homes and other hundreds moved their furnishings to second floors and prepared to flee.

Much of southern Ohio is under water after nearly a week of intermittent rains. Roads were impassable at 83 points. Athens and Logan virtually are isolated.

Small creeks ran wild out of their banks, driving scores of families from homes in rural towns.

No Sign Of Letup

Rain continued with no sign of a letup. Weather forecasters are unable to say when the Ohio river likely will reach a crest. At 8 a. m. it was two-tenths of a foot over the 36-foot flood stage here.

One Marietta market closed as the water rose four-tenths of a foot an hour. A 42-foot stage expected by nightfall would spread more than a foot of water over the entire downtown business area. The Ohio was fed here by the swollen Muskingum river.

Marietta businessmen dug out their always-ready supply of boarding and got ready to place a protective barrier around their store fronts in the event the crest is likely to exceed 50 feet. To veteran rivermen the new flood is just an "inconvenience".

Pomeroy Will Be Hit Hard

Cincinnati's 52-foot flood stage is expected soon. This would cause no damage, merely covering lowland districts.

Pomeroy anticipated four or five feet of water in its business district by Sunday morning. The 9 a. m. stage there was 41.2 feet, five under the flood mark. Pomeroy, a town of 3,500, is generally one of the worst affected by any Ohio river high water. Its business district is built along the water front.

A 36-foot flood stage at Martins Ferry was due at noon, but only lowlands are expected to be hit. Factories in the industrially-rich upper valley, though, prepared to meet a severe inundation.

More than two inches of rain fell over the Ohio valley watershed during the last 24 hours.

Youth Drowned In Creek

Rainfall over much of central and southern Ohio has exceeded four inches during the month's first 20 days. The entire month's normal precipitation is only slightly more than two inches.

The drowning reported was that of 4-year-old Bernard Wood of Buck, Summers county, West Virginia, who tumbled into Wolf creek.

Four inches of water covered the first floor of the Gordon hotel at Glouster as Sunday creek left its banks and poured down the main street. Business houses there and in Nelsonville moved stock and equipment to second floor. It was the Hocking valley's worst flood since 1913.

Two hundred families in the Athens-Nelsonville area abandoned

(Turn To FLOODS, Page 3)

MORE SHOWERS SEEN IN VALLEY NEXT WEEK

By The Associated Press.

CLEVELAND, April 20—Weather outlook for the week beginning Monday:

Ohio valley and Tennessee—Showers Tuesday or Wednesday and again at end of week, cool in Ohio valley at beginning of week; warmer middle and latter part.

Great Lakes—Rather frequent precipitation indicated, with mostly seasonal temperatures.

TEMPERATURES

DAM 8. Friday noon 47, Friday 6 p. m. 43, Friday midnight 43, today 6 a. m. 42, today noon 43. Maximum 47, minimum 42. Precipitation 2.16 inches.

AIRPORT. Maximum 47, minimum 39. Precipitation 2.16 inches. Low temperature forecast tonight, 38 to 43.

TRONDHEIM IS TARGET OF BRITISH NOW. Here is a hitherto unpublished picture of Trondheim, important Norwegian seaport, which is again under severe attack by the British. This picture is by courtesy of the Norwegian travel information office.

Allies Put More Men In Norway As Nazis Seize Two New Towns

NORWAY WARNED BY NAZI GENERAL

Death Sentences Of Doomed Residents Are Commuted

By The Associated Press.

OSLO, Norway, April 20 — Gen. Von Falkenhorst, commander-in-chief of the German army of occupation, today commuted the death sentences of Norwegians doomed since the invasion as a birthday gift from Adolph Hitler and extended a "final" demand that the nation cease resistance, under pain of "dreadful" punishment should Norway refuse.

"If the fuehrer and chancellor's generosity and mildness which I show today should be interpreted as a sign of weakness," Gen. Von Falkenhorst warned, 'the German sword will hit Norway with its full sharpness and dreadfulness."

He said he was acting "for the last time by highest privilege" in commuting the sentences of all Norwegians "who according to the international laws of war have forfeited life." (Presumably this refers to Norwegians considered guilty of franc-tireur, or civilian sniping, and other undercover action against the forces of occupation).

He also said: "I invite the Norwegian nation, which is misled by the agents of Premier Nygaarsvold and is marching toward ruin if it continues this nonsensical resistance, to receive the extended hand of German friendship."

Nazis Report Sinking Of Another British Ship

By The Associated Press.

BERLIN, April 20 — DNB, German news agency, reported today that another British transport has been sunk by the German air force in Norwegian waters.

"In addition to reports which already have been published that a British cruiser and two transports were struck by bombs of the heaviest caliber April 19 it now has been established that an additional large transport was hit," DNB said.

"A fire was observed on the ship and some time later it sank."

BUCS KEPT IDLE AGAIN

PITTSBURGH, April 20 — Wet grounds and cold weather forced postponement of today's baseball game between Pittsburgh and Cincinnati.

Additional Troops Arrive At Three Regions On Coast; Hamar, Elverum Fall

By THOMAS F. HAWKINS
Associated Press Staff Writer

STOCKHOLM, April 20—Allied troop landings at three points on the Norwegian west coast and continued German advances in east central Norway today plunged the embattled Scandinavian nation deeper into warfare as the battle ground of western Europe's major powers.

Swedish newspaper reports said one French and two British divisions (between 30,000 and 40,000 men) had landed at Namsos, Lairdal and Molde.

Nazis Seize More Towns

The dispatches reported on the other hand that the German sweep in eastern Norway had netted two more towns, Hamar and Elverum, both of which were temporary headquarters of the Norwegian government in the first days after the Nazi invasion forced authorities to flee Oslo.

The Allied landings were reported at widely-spaced coastal points, two of them apparently heading toward a major engagement in the Trondheim region, the key to central Norway.

These reports said one division had landed at Namsos, 100 miles north of Trondheim, and another at Molde, an equal distance south, evidently intending to cut off the German occupants of Trondheim.

Penetrate 90 Miles Inland

A third division penetrated 90 miles inland to land at Laerdal, head of Sogne Fjord, one of Norway's deepest coastal indentations. This division would be 90 miles northeast of Bergen and 140 miles northwest of Oslo.

Swedish correspondents said British reinforcements at Namsos were arriving every hour along a 15-mile line and predicted decisive fighting might start at Steinkjer, north of Namsos.

In east central fighting, between Norwegian and German forces, centered around Hamar, 60 miles north of Oslo, and Elverum, 15 miles further northeast. British officers were reported to be in consultation with Norse commanders.

Hamar Radio Silenced

Advices reaching Stockholm said Elverum had fallen and that the government radio in Hamar had been silenced, indicating that city also probably was captured. Norwegian sources had said Hamar

(Turn To NORWAY, Page 2)

ITALY AND SPAIN WOOED BY PARIS

Reynaud Says French Seek Mediterranean Entente

By The Associated Press.

PARIS, April 20—Premier Paul Reynaud told the senate foreign affairs committee today that France is looking toward a "Mediterranean entente" with Italy and Spain and has continued "a friendly exchange of views" with those two countries since the beginning of the war.

The fact that such overtures have failed to bring an Italian response, the premier declared, has not changed the French attitude.

Seen As Peace Basis

Such a Mediterranean entente, said a communique issued by the committee, is regarded by the French as "one of the indispensable basis of peace."

In the hope of reaching such an entente, the premier told the committee, France will continue "equitable regulation of all pending questions" with Italy.

Reynaud cited recent speeches by President Roosevelt condemning aggression and praised "the common ideals which motivate the large democracies," the communique said.

Wins Vote Of Confidence

Reynaud, whose action-pledged government had the slimmest of parliamentary approval before Germany invaded Scandinavia, emerged last night from a secret chamber of deputies debate with a unanimous vote of confidence, 515 to 0.

The vote came after the deputies had quizzed the little premier for five hours and raised questions as to what attitude France intends to pursue toward Italy and Russia.

Grave Diggers Strike At Cleveland; Prevent 4 Burials In Pay Fight

By The Associated Press.

CLEVELAND, April 20—A strike of grave diggers and gardeners today delayed burials at historic Lake View cemetery, the resting place of such famous men as President James A. Garfield, John D. Rockefeller and Newton D. Baker.

The workers, organized in the Arborists, Landscapers and Nursery Workers' union (A. F. of L.), picketed the main gate and prevented four burials yesterday in seeking to enforce demands for higher wages.

Graves had been dug but truck drivers delivering burial vaults refused to go through the line of 20 pickets. Funeral processions entered the cemetery, however, and caskets were placed temporarily in receiving vaults.

John B. Dempsey, president of the Lake View Cemetery association, said the entire crew of 70 went on strike after the association refused to sign a new contract with the union providing increases of 7 to 13 cents an hour.

An agreement which expired April 1 provided a scale ranging from 56 to 72 cents.

"The present demands are so unreasonable that we have nothing to consider," Dempsey said. "We are a non-profit organization and can pay out only what we take in. We will continue placing caskets in receiving vaults until the strike is settled."

Democratic State Candidates Will Head Rally Here Tonight

Democratic national and state leaders began to arrive in East Liverpool today to attend the banquet tonight at 6 at the Travelers hotel and rally later at the high school auditorium—the keynote of the campaign for the primaries in this district.

Capt. Victor Hunt Harding, executive secretary and director of the Democratic congressional campaign committee, will make the principal address at the rally.

Appearing on the platform with him will be William J. Kennedy and Harold G. Mosier, candidates for governor, and John McSweeney, candidate for United States senator, who will speak five minutes each.

Other state candidates who will attend the rally will be given an opportunity to speak for two minutes, and county candidates will be introduced. Samuel M. Chertoff, chairman of the committee on arrangements for the rally and banquet for the East Liverpool Young Democratic club, will preside.

According to advance arrangements, a capacity crowd will jam the banquet room of the hotel to attend the dinner and Mr. Chertoff predicted that more than 600 from here and neighboring counties will attend the rally.

Many of the speakers who will appear tonight are not unknown to East Liverpool audiences. Mr. Kennedy having spoken here while he was secretary of state under Gov. Martin L. Davey. Although he has not visited the city before,

(Turn To DEMOCRATS, Page 2)

100 Others Hurt As Flier Leaves Track On Curve

Tragedy Strikes In Mohawk Valley As Most Passengers Sleep; Rescuers Describe Picture Of Horror Inside Twisted Steel Cars Of Express

By The Associated Press

LITTLE FALLS, N. Y., April 20 — The New York-Chicago Lake Shore Limited, roaring westward along the Mohawk valley 15 minutes behind schedule, hurtled the rails shortly before midnight last night carrying at least 30 persons to death and leaving 100 injured.

With most of the 250 to 300 passengers asleep, nine cars of the 16-car New York Central fast express were turned in a flash into a mass of twisted steel as they were derailed on a wide curve and piled up for half a mile along the main east-west highway and the Albany-Buffalo barge canal.

Railroad men, investigating the New York Central's first passenger fatality in 13 years, voiced belief the train, taking the curve at high speed, sprung a rail.

The locomotive plunged across the highway into a rock embankment, tossing Firemen J. Y. Smith of Schenectady, N. Y., to instant death and pinning Engineer Jesse Earl of Albany, N. Y., in a battered cab where he died three hours later from loss of blood and two fractures.

The high-powered locomotive carried with it the tender and baggage car. One coach, uncoupled, sped down the tracks and apparently was not damaged. Another coach was cut open like a can of sardines, its top ripped off and the inside a complete wreck.

A Pullman came to rest on its right side. From each several bodies were removed.

The dead, the injured, car cushions, clothing and personal effects were strewn along the right of way. Feet of some of the victims protruded from the wreckage. Crumpled metal, ties and rails gave a junk yard appearance to the ghastly scene.

Survivors straggled back and forth looking for friends, relatives and luggage. There was no hysteria.

Many persons grabbed blankets from the Pullman berths and huddled in groups against the freezing temperature. Communication lines, torn down by the plunging locomotive, were entwined in the debris.

Happened 60 Miles West Of Albany

The scene of the wreck was in the foot of jutting hills, 60 miles west of Albany, and several hundred yards east of the highest lift-lock on the North American continent. Rugged, rocky cliffs line the roadbed.

State Police Lieutenant John Ronan said 28 bodies were recovered in addition to those of the engineer and fireman. Identification of the victims was made difficult because most of them were in sleeping attire.

Their clothing and luggage, only clues to identity, were lost in the wreckage. In addition, many of the bodies were mangled so badly identification virtually was impossible.

Hospitals in the area were jammed with the injured and ambulances and physicians rushed to the scene from miles around. Cots were placed along the highway and the four-track line for those less seriously hurt.

Man's Ear Cut Off

Railroad men of the line, which received the Harriman award last year for passenger safety record, were inclined to discount a theory the locomotive exploded.

The line's New York city office said in a statement that regulations call for operation of trains around the curve at 45 miles an hour and that the speedometer tape taken from the wrecked locomotive indicated the train was doing 59 miles an hour.

It was a six-degree curve, the sharpest on the Central system, the office said. The last accident there was 40 years ago.

C. H. Hoffman, chief dispatcher of the Central's Albany division, said the actual cause of the accident will not be known "for some time" pending a study "of all angles concerned".

Mechanic Tells Of 'Hell'

Giles Brown, 22, a Little Falls garage mechanic who aided in the rescue work, told of groping his way through a battered car to find a woman with her dying husband in her arms.

"We had to force her to leave him and lift her out of the car," he said. "It was hell. The inside of these cars could not have been worse than if a hurricane struck them. There was blood all over, and people were screaming and moaning. The steel of the cars was wrapped around some of the bodies."

Hyman Blitz, 48, of Toledo, O., said he was in bed "when all of a sudden we heard a tremendous crash and felt the car topple over."

"I pulled a friend of mine out of the wreck," he related. "His ear had been cut off by the glass. If we had been lots of screaming, it happened so suddenly we didn't know what happened."

Bridget Lo Guadice of Utica said several persons "knelt in the aisles of the coach and prayed."

H. H. Grace of West Englewood, N. J., said he had just fallen asleep when the wreck occurred.

Pinned Down By Berth

"The next thing I knew," he added, "the berth crashed down on me and pinned me close. I managed to extricate myself but there were many passengers who were lying about in the cars."

Harold Kunzer of Chicago declared: "I felt as though the rails were splitting."

"There was a terrific crash and the lights went out," he said. "I was thrown forward, dazed and bruised. A porter and I helped a woman through a window and crawled out ourselves. Then we returned and took out some more passengers."

GERMANS SIGN TRADE PACT WITH RUMANIA

Economic Position Of Reich Believed Strengthened

By The Associated Press.

BERLIN, April 20—A new trade treaty with Rumania, strengthening the reich's economic position, was reported here today.

Under terms of the agreement, negotiated by the Nazis' ace economic troubleshooter, Dr. Karl Clodius, Rumania — possessor of vast wealth in the form of oil and wheat—is understood to have granted Germany new trade concessions in return for war materials and fighting planes.

Most important feature of the accord is Rumania's agreement to fulfill wheat contracts signed with Germany prior to the Bucharest government's imposition of an embargo on all wheat exports. Greater customs facilities also were accorded Germany to promote trade between the two countries.

Germany failed, however, to get an increase in imports of Rumanian oil.

Britain, meanwhile, informed Soviet Russia she is willing to discuss a trade agreement, negotiations for which originally were broken off when Germany and Russia reached a non-aggression pact before the European war started.

PARENTS DEFY THREAT OF FLOODS, HEAR BAND

Despite the rain and the threat of flood conditions, a large number of band parents and other supporters of the East Liverpool High school band left this morning for Columbus to attend the state music contest at Ohio State university.

The Potters, eastern Ohio co-champions, are scheduled to play at 3:40 p. m. They will compete against Steubenville, Bellaire, Portsmouth, and other district winners. The contest will be held in the university gymnasium.

Inasmuch as East Liverpool will not be the last band to compete, winners probably will not be determined until after 7 tonight. The East Liverpool band will return home after the judges announce their decision, arriving after midnight.

Lisbon and East Palestine bands also were to play today.

Hear Frank Simon's band, personal appearance concert tour, Lisbon high school auditorium Sunday, April 21, 3 p. m. —Ad.

EDITORS ASSAIL DRASTIC COURTS

'Some Judges' Hit For Blow At U.S. Bill Of Rights

By The Associated Press.

WASHINGTON, April 20—After hearing an editor's demand for a curb on court contempt powers, the American Society of Newspaper Editors deplored Friday the "tendency of some judges to extend the conception of contempt of court into an unwarranted assault on the Bill of Rights."

Passage of the resolution followed a suggestion by Ralph Coghlan, editorial page editor of the St. Louis Post-Dispatch, that judges be stripped of the right to punish summarily for contempt, except for offenses committed in the presence of the court.

War Correspondents Saluted

The editors also saluted American foreign correspondents who, they declared, are giving newspaper readers "the best information on world affairs available to any people anywhere," in spite of handicaps, hardships and censoring.

While the society warned against a judicial trend which, it said might expose citizens to arrest for even commenting on court decisions, Coghlan said that the "sweeping powers of punishment" asserted by Missouri and California courts in recent contempt actions against the Post-Dispatch and Los Angeles Times were based not on the Constitution, but "on the outmoded European doctrine of the divine rights of kings."

Huey Long Couldn't Rule Press

Coghlan was held in contempt and sentenced to 20 days imprisonment because of the Post-Dispatch's criticism of the decision of Judge Thomas J. Rowe Jr., dismissing an extortion charge against Edward M. Brady, Missouri state representative. Coghlan's appeal now is pending.

James H. Thomson, publisher of the New Orleans Item-Tribune, recounted the story of the Huey Long dictatorship, along with the observation that it could just as well have happened in New York, Illinois, or any other state, and finally collapsed only because of a free press. Long, Thomson said, "solved every problem relating to the building of a dictatorship except press control."

WEATHER MAIN NEWS FOR READER IN SAMOA

By The Associated Press

LOS ANGELES—Lieut. Adolph W. Borsum's newspaper might pass up war news—but the weather, never!

The paper is O Le Fa'atomu of Pago Pago, Samoa. Borsum is editor because that is a traditional job for the naval dental officer at that port. It circulates among 11,000 Samoans and 300 whites.

"More important than war is whether Samoa is going to have a hurricane and how about rain," said Borsum. "When it rains at Pago Pago it's something to write home about. Last year we had 19 inches in 24 hours."

Silver, as a medium of payment in China, dates back 5,000 years.

A Shower of April Loveliness

Helene Curtis Naminco Oil Wave $4 Value $1.95

Helene Curtis True Art $3.50 Value $1.50 IN ANY STYLE

Other Waves $2.50 $3.50 $5.00 $7.50

Shampoo Set 50c

Manicure 50c

THIS IS A HELENE CURTIS PHILAD LICENSED SHOP

MODERN BEAUTY SHOP

Over Rand's Drug Store On the Diamond Phone 1341

Here and There In the District

Bicycle Stolen

William McCombs of Dresden ave. reported to police his bicycle was stolen from the high school building Friday afternoon.

Wellsville Man Jailed

Joe Ammon of Commerce st., Wellsville, was held today for investigation after his arrest Friday in Wellsville on a charge of intoxication, Chief John Fultz said.

200 Hear Band Concert

An estimated 200 attended the annual spring band concert Friday night in Chester High school auditorium, directed by W. E. Kinney. The group presented "Niobe" and 'Hongroise", which it will play at the annual Panhandle band tournament April 26 in Wheeling.

500 See Newell Minstrel

An estimated 500 Friday night saw the final performance of the Newell Boosters' club and Newell Band Parents' association benefit minstrel in Wells High school auditorium. Clyde Foltz was chairman of the Boosters' committee, assisted by Albert Logston, Verne Bailey and George Rayl. The Band Parents' group was Fred Smith, chairman, Edward Wilson, Claude Mills and Earl Cox.

Births Recorded

Mr. and Mrs. Harry Rice of Sophia st., a daughter, Sandra Lee, April 18. The mother, formerly Miss Nellie Adams, and infant are at home.

Mr. and Mrs. Edward Massey of Louise st., Pleasant Heights, a daughter, Carol Anne, April 19, at home.

Mr. and Mrs. Michael Raich of 653 Penn ave., Midland, a son April 19 in City hospital.

With The Patients

Mrs. Blanch Anderson of Hookstown is recovering in City hospital with a fractured leg suffered in a recent fall.

Eddie Dale Wood is ill with bronchitis at his home on 305 Moore st.

Miss Thelma Parsons, daughter of Mr. and Mrs. Carl Parsons of the Newell-Congo rd., underwent an appendectomy in City hospital today.

James A. Tolson is recovering from a three-week illness at his home on Peake st.

Mrs. Frank Wilson of Carolina ave., Chester, is reported improving after an operation performed Tuesday at City hospital..

Mrs. Susie Parker Newland is ill with pneumonia at her home in Chester.

Francis Isaac Simmers of East Fourth st. is recovering at City hospital from injuries received recently in a fall at his home.

PALESTINE SPEAKING EVENT DRAWS CROWD

Miss Allen, Donald Sanders Win Taggart Contest

Special To The Review.

EAST PALESTINE, April 20—Miss Jeanne Allen and Donald Sanders took first places Friday night in the 32nd annual Capt. Taggart speaking contest before a crowd in the high school auditorium.

Miss Allen, winner in the girls' division, discussed "The Coward." Mr. Sanders' topic was "Poetry or Conversation." Both first place winners received $10. Howard Hedrick and Miss Lucille Rambo, who won second honors, each received $5.

Supt. T. R. Hersh presented awards of $2.50 to each of the other six contestants, Misses Jean Laber, Doris Ward and Ida Mae Senior and John Zundel, Durad Skinner and George Archibald. E. J. Diller of the Youngstown Chaney High school speech department was chairman of a three-man out-of-town judging committee.

The contest was established through a fund furnished by Capt. Robert Taggart, pioneer resident here. Mariam Robinson and George Batchelor won top honors in 1939.

Blackout Nausea

LONDON—Blackout blues — depression caused by absence of lighting—now has a serious rival in blackout nausea, caused by lack of ventilation. Inqueries reveal that attacks of nausea are caused by eating meals in closely curtained rooms. Symptoms resemble food poisoning.

Maine, Vermont Stars Out

SHARON — An American flag with only 46 stars hangs in the Sharon Young Democrats headquarters. Members explain: "We don't count Maine and Vermont."

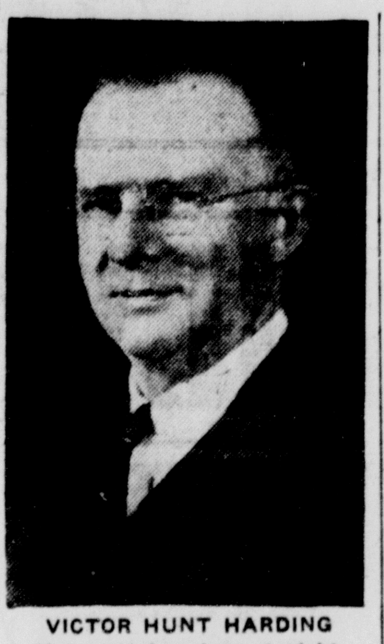

VICTOR HUNT HARDING
Main speaker here tonight.

DEMOCRATS

(Continued From Page One)

Capt. Harding has been active in several Ohio campaigns.

Among the other state candidates expected are Price Janson of Kenton, for lieutenant governor; E. R. Buckanmyer of Lima, for congressman-at-large; Arthur Blake of Martins Ferry, for state senator; Stephen M. Young of Cleveland, for congressman-at-large; John Taylor of Salem, for lieutenant governor; and John E. Sweeney of Cleveland, for secretary of state.

Capt. Harding was one of the original organizers of the American Legion in France, and since has been active in veteran affairs and in education and politics.

He is widely known as one of the foremost spokesmen for the new deal and Roosevelt policies.

Charles Walsh will act as chairman of the reception committee at the banquet.

NORWAY

(...tinued From Page One)

would be surrendered but defense lines established north of the city.

Large concentrations of German mechanized troops were reported in the region.

The British-French Allies were cheered by reports that the Norwegians, recovering from the first stunning shock of Germany's invasion, are marshaling their forces for effective collaboration with Allied expeditionary forces.

Position Held Improved

Military observers expressed the opinion that the Allies' strategic position in Norway is improved considerably by the last week's operations which saw syncronized attacks from sea and air on German bases.

There are no official estimates of Allied troops in Norway, but Scandinavians said Germany has from 60,000 to 85,000 soldiers there.

London commentators insist the Germans will encounter serious difficulties in supplying food and arms for their large forces but that the Allies, due to naval superiority, can pour reinforcements and supplies to their troops by sea.

Britain's chief strategist, First Lord of the Admiralty Winston Churchill, indicated in a speech last night that the Allies expect the Norwegian campaign to take some months.

Stork On Relief

NEW YORK — Hypothetically it is possible to extend the decline in New York city's birthrate to 1961 and come to the conclusion that the stork will be minus a job. In 1900 there were 35.7 babies born for each 1,000 population. In 1939 there were 13.5 babies a 1,000. Following the statistical trend leads to a zero birth rate for 1961.

DEATHS and FUNERALS

ROACH POWDER KILLS SALEM DIVORCEE, 26

SALEM, April 20—Evelyn Marie Gibbons, who was granted a divorce last week, died early today at Central Clinic after she had taken a teaspoonful of roach powder, her physician and police announced.

Miss Gibbons, formerly Mrs. Edwards, recently came from Akron to live at 292 N. Lundy ave. with her parents, Mr. and Mrs. Joseph Gibbons.

Officials said her doctor at 3:30 a. m. ordered her taken to the clinic, where death came at 4:10.

The body is now at Sharer funeral home in Alliance. Funeral arrangements are not complete.

Frank W. Glenn

Frank W. Glenn, 66, Madison township farmer, died suddenly of a heart attack Friday at 10:30 p. m. at his home near the Madison Presbyterian church.

A son of Mr. and Mrs. Jesse Glenn, he died on the farm where he was born, Feb. 21, 1874, and spent his lifetime in the community. He was a member of the Madison church and took an active part in community affairs. He was married to Gertrude Lones in 1900.

He leaves hs widow, one son, Francis Glenn of Madison township; one daughter, Mrs. Mabel Todd of Salem, and five grandchildren.

The body was removed to the Warrick funeral home in Columbiana and will be returned to the late home Sunday morning. Services will be held in the home Tuesday at 2 p. m. with V. A. Schreiber, lay pastor of the Madison Presbyterian church, and Rev. H. W. Middleton, pastor of the Rogers Methodist church, officiating. Burial will be in the Clarkson cemetery.

Friends may call at the family home.

John Charles Comparetto

John Charles Comparetto, 8-year-old son of Frank Comparetto of 1208 Commerce st., Wellsville, died Friday night in the Eye and Ear hospital in Pittsburgh following an operation.

The boy was born in Wellsville. He was a member of the Immaculate Conception Catholic church.

Besides his father he leaves two sisters, Theresa Comparetto and Jacqueline Comparetto, both at home.

The body was removed to the MacLean funeral home in Wellsville and will be returned tonight to the family home. Funeral services will be held Tuesday at 9 a. m. in the Immaculate Conception church, with Rev. Fr. Thomas Ring, the pastor, officiating. Burial will be in St. Elizabeth's cemetery, Wellsville.

Friends may call at the Comparetto home.

Thomas L. Cranston

Thomas L. Cranston, 78, formerly of Canton, died Friday at 11:50 p. m. in the home of his son, Edward Cranston, in Westfield, after a nine-day illness.

Mr. Cranston was born in Washington county, a son of William Cranston and Isabell Cranston. He was a farmer and lived in Marietta before going to Canton where he resided for about 13 years before coming to East Liverpool a few months ago. He was a member of the Methodist church.

He leaves three other sons, George Cranston of Akron and William Cranston and Charles Cranston of Sebring; four daughters, Mrs. Bertha Lucas of Cambridge, Mrs. Jennie Young and Mrs. Ada Robinson of Canton and Mrs. Lulu Stephens of Akron; two sisters, Mrs. Elizabeth Bennett and Mrs. Rose Tape of Marietta; 18 grandchildren and 11 great-grandchildren.

Services will be held Monday at 1 p. m. in the Martin funeral home with Rev. William Dwight Heaston, pastor of the First Methodist church, officiating. Burial will be in the Forest Hill cemetery at Canton.

Friends may call Sunday night at the Martin funeral home.

Mrs. Dora L. M'Mahan

SHIPPINGPORT—Mrs. Dora L. McMahan, 71, died Friday at 7:30 p. m. in her home here after a long illness.

Mrs. McMahan was a member of the International Bible Students association.

She leaves her husband, Charles McMahan; five daughters, Mrs. C. N. Dockster of Buffalo, N. Y., Mrs. Enora G. Hubbard and Mrs. Fred B. Johnston of Shippingport, Mrs. A. W. Hartman and Mrs. W. L. McAndless of Monaca, Pa.; three sons, Paul C. McMahan of Beaver and Donald McMahan and Samuel McMahan, at home; one sister, Mrs. Jennie Ayers, and three brothers, Frank Kennedy, David Kennedy and Robert Kennedy, all of Shippingport.

Services will be held Monday at 2 p. m. in the Stewart funeral home at Hookstown. Burial will be in Mt. Zion cemetery near Monaca.

Friends may call at the Stewart funeral home.

Mrs. Etta Reeder

LISBON—Mrs. Etta Reeder, 74, died Friday night in her home at Kensington after a week's illness.

Mrs. Reeder was born in Carroll county, Dec. 24, 1865, and has been a resident of the Kensington district many years. She was a member of the Christian church, and the Protected Home circle of the Daughters of America.

She is survived by her husband H. Osgar Reeder; four step-sons, Logan Reeder of Lisbon, Arthur Reeder and Loren Reeder of Kensington, and Samuel Reeder of Alliance; two sisters, Mrs. Emma Thomas of Carrollton and Mrs. Desta Door of Kensington; a granddaughter, Mrs. Juanita Whitacre of Cross Junction, Va., and a grandson, Dr. Dudley Shaw of Bentley Springs, W. Va.

Services will be held Monday afternoon at 2 at the Kensington Christian church with Rev. Howard Miller, pastor, officiating. Interment will be in Grove Hill cemetery, Hanoverton. Friends may call any time Sunday.

Curtis G. Warrick

LISBON — Funeral services will be held Monday afternoon at 2:30 at the Clarkson Presbyterian church for Curtis G. Warrick, 69, prominent Elkrun township farmer who died suddenly of a heart attack shortly before noon Friday.

The service will be by Rev. H. W. Middleton, pastor of the Rogers and Elkton Methodist churches. Burial will be in the Clarkson cemetery.

Born in Ohioville, Beaver county, Pa., Nov. 9, 1870, Mr. Warrick was a son of James H. Warrick and Marietta Glenn Warrick. He was a resident of Elkrun township the past 35 years. He was married Feb. 17, 1898, to Ida L. Finney, who survives him, as do six daughters, Mrs. Tamar Falk and Misses Ruth Warrick, Mabel Warrick and Marguerite Warrick of Salem, Mrs. Helen Hoover of Youngstown, and Miss Julia Warrick at home; a son, James Warrick of Youngstown; two sisters, Mrs. George Hunter of Beaver Falls and Mrs. Ina Kyle of Canfield, and a grandchild.

The body was removed from the Warrick funeral home at Columbiana to the late home today where friends may call anytime.

R. S. Hildebrand

LISBON—R. S. Hildebrand, former lumber operator when a resident of Pennsylvania, died Friday night at his home here from a heart ailment after a serious illness of two weeks. He had been ailing for three years. He was 88.

Mr. Hildebrand, who resided at 308 West Pine st., was born in Punxsutawney, Pa., Sept. 18, 1851, the son of John Hildebrand and Abigail Scott Hildebrand. He came to the Lisbon ditsrict in 1912, after operating a lumber firm at Ebensburg, Pa. He remained on a farm until 1937 when he moved into the village.

He was a member of the Methodist church. He is survived by his widow, Mrs. Gertrude Wadding Hildebrand; five sons, John Hildebrand of Ebensburg, Harry Hildebrand of Brunswick, O., and Howard Hildebrand, Paul Hildebrand and Seward Hildebrand of Lisbon; three daughters, Mrs. Cora Davis of Lakewood, O., Mrs. Ruth DeRemer of Sugar Grove, Pa., and Miss Dorothy Hildebrand of Lisbon; 18 grandchildren and six great-grandchildren.

The body will be removed from the Eells funeral home Sunday to the late residence where services will be held Monday afternoon at 2:30 with Rev. R. T. Campbell, pastor of the Methodist church, officiating. Interment will be in Lisbon cemetery.

Friends may call any time after 4 Sunday afternoon.

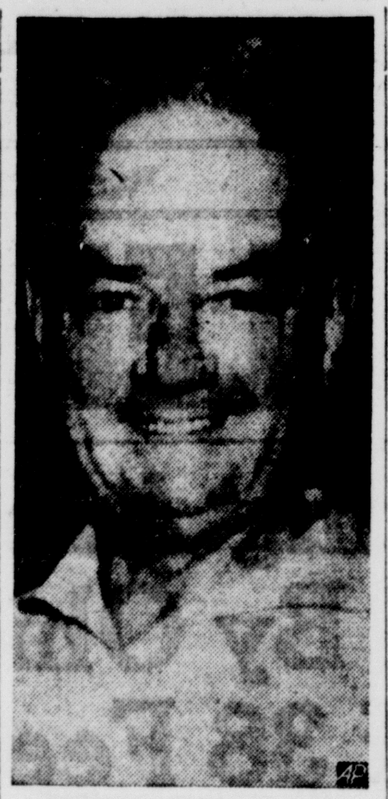

KID M'COY DIES. Norman Selby, who as Kid McCoy claimed the world middleweight boxing title early in the century, was found dead in Detroit. A deputy coroner said he had taken an overdose of sleeping medicine. A note found in the former fighter's hotel room said: "I can't stand this world's madness any longer."

John T. M'Keever

CANNELTON, Pa.—Services will be held Monday at 9 a. m. in St. Rose's Roman Catholic church for John T. McKeever of Darlington township near here, who died Friday morning following a paralytic stroke two weeks ago.

Rev. Fr. John Leger will officiate. Burial will be in St. Mary's cemetery at East Palestine.

Mr. McKeever was born in Whitehaven, England, March 7, 1864, and came to the United States at an early age with his parents. A coal miner by occupation, he later became a coal and clay operator.

Mr. McKeever leves two sisters, Margaret McKeever and Mary McKeever.

LETS DINE OUT

Give your family a treat and bring them here to dine. They'll like the cozy atmosphere and delicious home-cooked foods.

Special Sunday Full Course Dinner 50c

GREEN MILL RESTAURANT
107 EAST SIXTH ST.
Phone 9107

(PAID ADV.)

PUBLIC INVITED

TONIGHT 8:15

HIGH SCHOOL AUDITORIUM

- HEAR -

Captain Victor Hunt Harding

Secretary of National Congressional Committee

FREE! EVERYONE WELCOME!

East Liverpool Democratic Club
Samuel M. Chertoff

HERE IS THE NEW "SAFETY PLATFORM" STEP LADDER

- Easy To Handle
- Plenty of Foot Room
- See It—Buy It

5 FT. SIZE

ONLY $3.45

SPECIAL!

GET YOUR JOHNSONS GLO-COAT DIVIDEND

While Stock Lasts 1/3 Free!

- NO RUB
- SELF POLISHING

1½ Gallon— Reg. $3.85 Now $2.89

King-Eells Hardware
ON THE DIAMOND PHONE "ONE"

Housecleaning!

I'm Starting With Our Furnace

C. A. SCHELL
Rear Central School Phone 129

ALL is not SOLD that glitters

Rows of glittering trinkets — and yet you pass them by, wisely refuse to buy from hawkers, peddlers, hideaway salesmen.

Why?

Because, like all smart shoppers, you prefer to know the goods you purchase. You insist on knowing the name of the merchant behind his wares, the attitude and personality of the store that sells them to you.

In your daily newspaper, you get these vital shopping-facts. Here, in these pages, the stores tell you exactly what they have. Here you can select ahead of time without stepping out of your front door. Here the merchant's signature in each advertisement assures you that the goods you buy will be exactly as advertised.

That is why clever budget-keepers shop in the newspapers first — discover where they can get what they want, and buy without the costly danger of fraud. You, too, can enjoy this saving of time and money. Look in your newspaper now!

THE EAST LIVERPOOL REVIEW
A Dependable Newspaper In A Profitable Community

UNDERSEA CRAFT LOST BY ALLIES

Germans Report Sinking Of Four More Submarines

By The Associated Press.

BERLIN, April 20—The sinking of four Allied submarines in recent operations off Scandinavia's coasts was reported today in official German announcements.

The high command communique said that "one enemy U-boat was sunk instantly after being struck by a bomb" when German warplanes attacked naval forces and transports preparing a landing north of Narvik, the disputed far northern Norwegian port.

Air Attack 'Surprise'

DNB, the official news agency, declared that "returning anti-U-boat pursuit units" had confirmed the destruction of three Allied submarines in the Skagerrak and Kattegat. The high command communique previously had reported these sinkings as probable.

DNB described the German air attack above Narvik as a surprise action which caught British naval ships and transports off guard near Harstad, 37 miles north of Narvik.

'Severe Hits' Scored

Several "severe hits" were scored, the agency said. The Germans did not say whether the landing was prevented.

DNB added that bad weather had compelled the German command to call back air force units sent out against Allied naval forces which had been spotted by reconnaissance planes off the Norwegian coast.

BROTHERHOOD SLATES COUNTY-WIDE SERVICE

Harry Waggle Friday night was named chairman for a county-wide communion service early in June at the Lisbon fairgrounds during the business session of a meeting of the Columbiana county Brotherhood of Christian churches in the First Church of Christ of East Liverpool.

Guy Pittenger, purchasing agent for the Homer Laughlin China Co., discussed "The Pursuit of Happiness," tracing the manner in which different peoples seek diversion.

Other numbers on the program included selections by a male quartet and instrumental solos. A dinner was served by the Women's Missionary society.

SPECIAL Combination OFFER

THE FASTEST HEATING IRON MADE

YOU GET THIS $8.95 Sunbeam DOUBLE AUTOMATIC IRONMASTER

Heats faster—stays hotter—start ironing in THIRTY SECONDS after you connect it. The ONLY automatic iron with Thumb-tip Heat Regulator up in the handle, away from the fingers, conveniently marked for all types of fabrics. Weighs only 3¾ lbs.

AND THIS $4.95 RID-JID AUTOMATIC

Easiest to handle — light in weight — entirely Automatic. • Self opening • Self locking • Self closing! Sets up as you set it down . . . folds up as you pick it up. No stooping or bending. Has the exclusive, patented locking ring that holds the table rigid, steady, solid when set up. Folds compactly — conveniently hung on wall or door.

YOU GET THIS $13.90 IRONING SET For Only $9.95 AND YOUR OLD IRON

$1.50 DOWN 50c Weekly

CROOK'S

FIRST AID FOR INJURED. Left, highway police are trained in first aid by the American Red Cross. Inset, Red Cross has established 1,600 emergency highway first aid stations in 48 states to give immediate care to injured motorists. Above, Red Cross chapter trains as first aiders those apt to be on the scene when accident occurs.

SCHOOL GROUP'S FETE DRAWS 200

Event Is 52nd Anniversary Of West End School

An estimated 200 Friday night attended the annual reunion and 52nd anniversary celebration of West End school, sponsored by the Home and School association.

A talk on "The Real Values of Life" by Donald Persohn highlighted a program of music and talks by former pupils. Remarks also were heard from Miss Lucy Moore of Beaver, the school's first principal, and Mrs. Belle Falconer Campbell of Wellsville, one of the first teachers.

A motion picture show was presented in room 2 for children. Photographs were exhibited of early West End residents and scenes and the school's pupils.

Out-of-town guests included Miss Moore, Mrs. Campbell, Mrs. Anna Emmons of Beaver Falls, Mrs. Nellie Murray of Beaver, Mrs. Jessie Fuller of Sharon, Mrs. Grace Simpson Smith of Cleveland, Mr. and Mrs. Charles Green and daughter of Beloit, Mr. and Mrs. Fred Herbert and Joe Roberts of Sebring and Mr. and Mrs. Ben Beely of East Palestine.

100 Attend Grant St. Roller Skating Party

About 80 children and 20 adults attended the roller skating party held in Winland auditorium Friday night by the Grant st. Parent-Teachers' association.

A grand march on skates was a feature. Edward Rose, president of the association, and Louis Sheppard supervised the party.

A group of Boy Scouts newly organized by the Grant st. Civic league also attended, with Barton Stewart, Scoutmaster of the new troop, in charge.

What Do You Know *About* POLITICS?

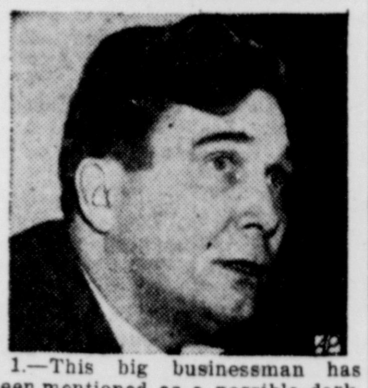

1.—This big businessman has been mentioned as a possible dark-horse for the Republican nomination. Who is he?

2.—What are the present jobs of Candidates Dewey, Vandenberg, McNutt, Bridges?

3.—If President Roosevelt is not reelected, he will have held the presidency as long as any other man in history. True or false?

4.—How many votes does Ohio have in the national conventions, and who will get them?

5.—J. Russell Sprague of New York has an important behind the scenes post in the pre-convention campaigning. What is it?

Each full question counts 20. A score of 80 is good.

(Answers on Page 5)

Air Supplies Depot Set

MONTREAL, April 20 — Establishment of a central air supplies depot to store aviation equipment and supplies for Allied forces is authorized by the Canadian department of national defense.

Boy Killed In Fist Fight

FORT MYERS, Fla., April 20 — A fist fight here between two boys over a bag of candy proved fatal to one.

ONE DAY Cleaning Service

You'll appreciate our 24 hour service because it takes all the hurry and worry out of preparation for a big date.

PATTERSON DRY CLEANING CO. 660 WALNUT ST. For Pick Up Phone 941

Course Here Will Teach What To Do Until Physician Arrives

First aid to the injured until the doctor arrives will be stressed in the first aid instructors' course in the Ohio Power Co. building for a period of two weeks beginning Monday at 7 p. m.

The school will be under the auspices of the East Liverpool chapter of the Red Cross. The instructor will be Dr. William Louis Lacy, first aid field representative from the national headquarters of the Red Cross in Washington. Classes will meet from 7 to 10 p. m., Monday to Friday, inclusive, to May 3.

Firemen, policemen, truck and bus drivers, nurses and others interested in life-saving have been invited to enroll. There will be no tuition fee. The only expense is the text book costing 60 cents.

The chief aim of the course will be to train men and women for instructors in first aid schools which will be conducted here from time to time. Prospective students have been requested to report at the class room on the second floor of the Ohio Power Co. building Monday night.

NEWS of the COURTS

Common Pleas

NEW ENTRIES

George R. Floyd vs. Albert J. Handschin; entry made Feb. 23, 1940, set aside and vacated.

Miron Oana and Mary Oana vs. James and Victoria Cosgarea; settled at defendants' costs. No record.

Ruth Snyder vs. John Snyder; diverce granted plaintiff, extreme cruelty. Custody of child awarded plaintiff. Defendant ordered to pay $4 per week.

M. B. Krauss, receiver of Ohio Land Co., vs. Edward Wood; leave to defendant to plead on or before May 18.

John Sell and E. E. Gruber vs. the Beaver Creek Coal Co. and J. G. Murray; dismissed at plaintiff's costs for want of prosecution. No record.

Emma Lodge vs. Galen Lodge; dismissed at plaintiff's costs for want of prosecution. No record.

NEW CASES

Charles J. Parker and Pearl O. Parker, East Palestine, r.f.d., vs. Wilson Refractories, Inc., Pittsburgh, and Antonio Ferris, East Palestine; action for recovery of real property and damages for injury thereto, amount of damages claimed $1,000.

The Dine-DeWees Co., Canton, vs. Glen Gaston et al, Columbiana; action for money judgment, amount claimed $513.95 with interest and costs.

PROBATE

Estate of Grace Harris; additional bond of administrator approved.

Edward M. Dougher; report of distribution approved.

Mary A. Kyle; order relieving estate from administration.

Clark S. Shook; order of distribution.

H. L. Gard; appraisement ordered.

Marie Riesen; transfer of real estate approved.

Municipal

NEW ENTRIES

Phineas Randolph vs. Gerald Anthony; restitution of premises and costs.

Kate Deville vs. George Richards; restitution of premises and costs for plaintiff.

D. R. Linger vs. T. Oakey Anthony; restitution of premises and judgment of $2.06 and costs for plaintiff.

ASSIGNMENTS

Tuesday

Commercial Credit Co. vs. William M. Douglass, d.b.a. Douglass Motor Co.

Ceramic Publishing Co. vs. Ervin Machine Co.

R. D. Stanford vs. Russell Smith.

G. J. Clark, administrator, vs. Earl Fleming.

Moore Furniture Co. vs. Mr. and Mrs. A. B. Riley.

Warren Ferguson, etc. vs. W. B. Douglass, etc.

Wednesday

William Erlanger Co. vs. E. Smith.

Henry Strobel vs. Curtis Valentine.

Lilla Pearl Blatch vs. Paul Berman.

Beatrice Williams vs. Henrietta Marsh.

Lloyd Galloway vs. Gordon R. Lisle.

Commercial Credit Co. vs. Gordon Lisle.

The Riggs Co. vs. Gerald K. Osterhouse.

National Standard Parts association vs. L. M. Myers Co.

Thursday

Jay C. Hostetter vs. Albert J. Tullis.

H. J. McDermott vs. William Gaskell.

Elmer Schell et al vs. Manufacturers Light & Heat Co.

C. F. Metz, etc. vs. George Millward.

Jefferson County

NEW ENTRIES

Central Sewer Pipe and Supply Co. vs. Stephen Parrish, Steubenville; judgment of $136 for plaintiff.

Margaret McNeil vs. Alfred Oliver, Steubenville; judgment of $260 for plaintiff.

NEW CASES

Mildred J. Popkie vs. John J. Popkie, Steubenville; action for divorce, adultery.

Tony DiNovo, Steubenville, vs. Ray Bachman, Reading, O.; action for $500 for damages to auto.

PROBATE

In the estate of Augusta Blake, Metta Blake appointed admnistratrix.

John B. Chapman, petition to sell personal property filed, inventory and appraisement filed.

Jane V. Lee, inheritance tax certified to county auditor.

William S. Cox, petition to determine inheritance tax filed.

George Cartledge, C. Q. Cartledge appointed guardian.

Salvatore DiMaria, order of sale returned and filed, sale confirmed, deed ordered.

Frank Linton, alias inventory and appraisement filed.

rainy-days upset everything

How do you like hanging wet clothes in the kitchen on a rainy wash day? Annoying isn't it? In fact wash days are always annoying, and get the house and your spirits all in a muddle. If you want to live in a modern way phone 319 and let us do your work.

ENTERPRISE Laundry And Dry Cleaning PHONE 319

VETS, AUXILIARY HERE TO INSTALL

V.F.W. Ceremony Arranged For Tuesday Night

A joint installaton of officers of Private Eddy post 66, Veterans of Foreign Wars, and the Women's auxiliary, will take place next Tuesday night in the V. F. W. home on Lincoln ave.

Elective officers of the men's organization are: Richard Stivason, commander; Joseph Bucher, senior vice commander; M. J. Sweeney, junior vice commander; Fleming L. Wiant, quartermaster; William H. Kinsey, chaplain; Harold A. Poole, officer of the day, and Charles R. Logan, post advocate.

Auxiliary officers-elect include: Augusta Rosenberg, president; Grace Perry, senior vice president; Erla Stivason, junior vice president; Hattie Pritchett, chaplain; Helen Wilson, treasurer; Jennie Winters, guard; Rose White, trustee (18 months), and Clarice Parsons, trustee (12 months).

Appointive officers will be announced by the commander-elect and president-elect just before the installation. The post will meet at 7 p. m. to consider matters which must be disposed of before the new officers take charge. Ernest L. Moore, retiring commander, has asked members to attend in uniform.

The installation will be followed by a social hour with a dance starting at 9 with Roy Sailing and his band playing. A lunch will be served by a committee of the two organizations.

FLOODS

(Continued From Page One)

lowland homes as the Hocking river kept rising. Todd's fork, a driblet stream ordinarily, forced 13 families to flee at Clarksville and Anderson fork and Caesar creeks routed 21 families at New Burlington.

Six hundred are homeless in Morrow and South Lebanon. The army rushed 50 cots and supplies from Patterson field, Dayton, to Morrow where refugees are quartered in a school house.

South Newark has 400 homeless as the Licking river covered all but two roads leading into Newark. A foot of water flowed through the business district of Breemen, Fairfield county.

Many small streams bulged over their banks. The death reported was that of 4-year-old Bernard Wood of Buck, Summers county, W. Va., who tumbled into the swollen waters of Wolf creek.

Approximately 100 families were forced from their homes by the turbulent Little Miami river at Morrow, a village of 700 population nine miles southeast of Lebanon, O.

Bremen Under Foot Of Water

They were sheltered in the homes of friends and in the Morrow school, where the Red Cross immediately set up facilities for aid.

Mrs. Hazel Baker, telephone operator who was forced to abandon her exchange at Morrow declared "they saw it coming and everyone got to higher ground safely." A large portion of the town's business district was 2 feet under water, she said.

Residents of Lebanon and Kings Mills in the same area abandoned their homes, Deputy Sheriff Grimes Morgan reported.

The business section of Bremen, a town of 1,200 near Lancaster, O., was under a foot of water from Rush creek and the overflowing Hocking river isolated Logan, O., by highway.

At Huntington the river was past the 37-foot level; at Pittsburgh 23.5 feet; at Louisville 46.5 feet, all short of flood stage.

An encouraging indication was a less rapid rise in the flood waters.

Lockmasters on the Ohio said the river was coming up five-tenths of a foot an hour last night, one-tenth of a foot faster than today, but refused to accept it as an indication the river would recede at once.

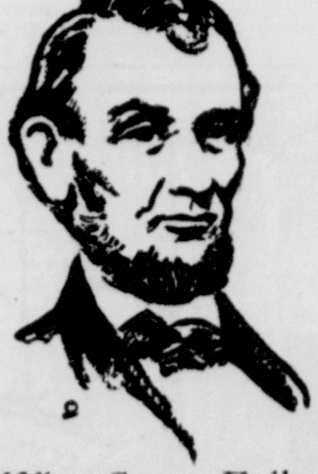

Why Some Folks Turn The Grindstone

Abe Lincoln used to say, "When you find people over-ready to turn the grindstone it is well to find out whose axe is being ground." We sincerely appreciate the courtesy when people whom we have served recommend our services to their friends. However, we do not encourage anyone to praise our services and facilities, at the expense of others.

WE INVITE CONSULTATIONS

ARNER FUNERAL HOMES

40 YEARS OF SERVICE

EAST LIVERPOOL, O. PHONE 283

CHESTER, W. VA. PHONE 288

PUPPET HEAD IN CHINA. Selected by Japanese invaders as head of the puppet government they are trying to set up for all China to replace the national government of Generalissimo Chiang Kai-shek, Wang Ching-wei is shown as he read a summary of his peace aims and plans for the "salvation of China" at a conference of press representatives in Tsingtao.

Out Of My Mind

By Katharine Brush

Man's Way

MAN is born, he grows a little, he has measles, mumps and chicken-pox, he goes to school, and presently he is grown up. He falls in love, and marries; or he doesn't. He joins clubs. He buys furniture and highball glasses and a medium-priced car and several magazine subscriptions and some oil stock, which is no darn good.

He takes the 8:50 each morning, and the 5:20 each night. He mows the lawn for exercise. On Sundays he plays golf. His children call him George, which irritates him, though George is his name. The mother of his children calls him Daddy. That annoys him, too.

His shoes pinch, and his hats don't fit him, and his dress clothes smell of mothballs. Dentists drill his teeth, and surgeons dig out his appendix. His head-colds settle in his chest—eventually, after a week or two—and there they stay until he catches new ones in his nose.

He has to shave twice daily, or he should. He misses trains. He fills out questionnaires. He stalls in traffic, like a fool. He fixes flats on lonely country roads. His business goes from bad to worse, or if it isn't that, it's taxes. He doesn't know what the world is coming to. But he suspects.

HE has hay fever. He suffers from insomnia, and when he sleeps his own snores wake him. His hair recedes, and ultimately disappears, and nothing can be done. His dress shirts bulge. He stands about unhappily at cocktail parties, nibbling carrots.

He is called upon to speak extemporaneously at banquets. People mispronounce his name. Headwaiters forget his face. Champagne disagrees with him. Hostesses take him to the opera.

He fights in wars, if any. His golf drive slices, if it doesn't hook. His servants hide his papers and his cuf-links and his reading glasses. His own wife gives him fancy, flossy dressing gowns for Christmas. His children give him those red leather bill-folders marked "Paid" and "Unpaid".

His secretary leaves him to get married, after 15 years. His dentist tells him that those old amalgums must come out. Mosquitoes poison him. College reunions make him gloomy. Hurricane insurance is the only kind he doesn't carry, and what do you think happens? Certainly, a hurricane.

He acts as pallbearer at funerals. He is airsick when he flies. He goes abroad, but cannot get a decent cup of coffee anywhere. He goes around the world, but cannot get back fast enough. He grows a paunch, and works at a gymnasium to reduce it, but nothing comes of this except a stubborn case of athlete's foot.

He is advised to give up alcohol and nicotine. He tries. Meanwhile, he builds a house that costs him two-and-a-half times the estimated building cost. He doesn't even like it.

HE serves on juries. He explains past income tax deductions to sharp-eyed agents from the bureau of internal revnue. None of them believes a word he says, or ever will.

Employes sue him. Business gets a little better, but his workmen strike. His distant relatives are destitute, and write to him, demanding funds. His mother-in-law comes to live with him. She helps him tell his stories.

He is a good and faithful husband, all his life; or he is not. He gets divorced, or doesn't. He remarries, and his friends say, isn't it extraordinary, the second wife is just exactly like the first, in every way. Presently he discovers this himself.

The first thing he knows, he is old. He has retired from business. He has grown deaf, though not as

deaf as everyone seems to suppose. He feels an august patriarch, but he is treated like a newling infant. They bundle him in scarfs and earmuffs when he goes onto the porch. They put him to bed early. They feed him soft-boiled eggs. They even provide a nurse for him, if they can possibly afford it. You would think they wanted him to live indefinitely, but he knows better.

Bye and bye he dies—but is he glad?

No. He is not.

(Released by Consolidated News Features, Inc.)

Salesman Agreeably Clipped

BERNE, Ind.—Fred Von Gunten, salesman, concluded an agreement with a local businessman here, knowing all the time that he was going to get clipped in the deal. He sold a typewriter to a local barber and agreed to take payment for the machine in haircuts.

Bar Beggars?

LOS ANGELES—This city, which has had a difficult time legislating hostesses out of its cocktail bars, is considering prosecution under a mendicancy law. J. A. Starritt, police investigator, says the solicitation of drinks from male patrons could be construed as begging.

(Paid Advertisement)

ALBERT P. (ABE) MORRIS For SHERIFF Republican Ticket

LAST TIMES TODAY The 'SHOP AROUND The CORNER' Margaret Sullavan James Stewart

THROWN OUT OF SCHOOL! JEERED AS THE VILLAGE NITWIT FIRED FROM HIS FIRST JOB! LAUGHED AT BY EVERYONE! —

TOM EDISON WAS a GREAT BOY Before HE WAS a GREAT MAN

★ You've known him as Edison the genius...Edison the wizard...Edison the world idol!..Now meet Edison the friendless boy ...the boy who was the laughing stock of his own home town! Mickey in the blue ribbon performance of his whole exciting career... as the great Thomas Alva Edison in the hectic days when he wouldn't give his father's razor strop a chance to quite cool off!

Coming "EDISON the MAN" as portrayed by SPENCER TRACY CERAMIC

Mickey ROONEY as "YOUNG TOM EDISON" with Fay BAINTER • Geo. BANCROFT Virginia WEIDLER • Eugene PALLETTE

Original Screen Play by BRADBURY FOOTE DORE SCHARY and HUGO BUTLER

A METRO • GOLDWYN • MAYER Picture

Directed by NORMAN TAUROG • Produced by John W. Considine, Jr.

BIGGER THAN "BOYS TOWN"

4 Days Only Starts SUNDAY CERAMIC 4 Days Only Starts Tomorrow

East Liverpool Review

The Tribune (established in 1876) and The Review (established in 1879) merged in 1924.

Published by The Brush-Moore Newspapers Inc., Review building, 408 Washington street, East Liverpool, Ohio. Entered at the postoffice at East Liverpool, Ohio, as second class matter under act of March 8, 1879.

MEMBER OF THE ASSOCIATED PRESS: The Associated Press is exclusively entitled to the use for re-publication of all dispatches credited to it or not otherwise credited in this newspaper, and also to the local news published herein. All rights of re-publication of special dispatches herein also reserved.

SPECIAL REPRESENTATIVE: The John W. Cullen Company, Columbus office, 40 S. Third St.; Cleveland office, 559 Hippodrome Annex; New York office, 630 Fifth Ave.; Chicago office, 230 North Michigan Ave.; Detroit office, General Motors Building.

MEMBER AMERICAN NEWSPAPER PUBLISHERS ASSOCIATION, MEMBER AUDIT BUREAU OF CIRCULATION. MEMBER OHIO SELECT LIST.

PRIVATE TELEPHONE EXCHANGE, all departments. Main 45 between the hours of 7:30 A. M. and 5:30 P. M. After 5:30 P. M., on Saturdays and Holidays: Circulation department, 44; Advertising department, 45; Composing room, 46; Editorial department, 47.

SUBSCRIPTION RATES

BY CARRIER per week 15 cents. By MAIL suburban zone one year, $4.00; six months, $2.00; three months, $1.00; one month, 50 cents; OUTSIDE ZONES one year, $5.00; six months, $2.75; three months, $1.50; one month, 60 cents. No mail subscriptions accepted in localities served by carrier delivery.

Saturday, April 20, 1940.

Matter Of Information

JAPAN, having learned that the United States wouldn't approve of seizure of the Dutch East Indies, has a ticklish question to answer.

Does the U. S. state department's hands-off warning mean the U. S. navy intends to put teeth into it?

If Japanese statesmen know the answer to that one, they're way ahead of most Americans, up to and including members of congress and the vast majority of administrative officials in the government.

United States policy with regard to Japan is not clear either in this country or in Japan. It comes closer to being a policy of showing offended dignity than anything else, if that can be called a policy.

The nebulous nature of Japanese-American relations has been criticized freely in the United States. The state department has been accused of courting danger in the Pacific without being prepared to deal with the consequences of danger.

As Walter Lippman has taken the lead in pointing out, this government cannot afford to assume a belligerent attitude anywhere in the Pacific area until its security is assured in the Atlantic area. In other words, it cannot assert naval authority in both oceans at once, particularly when Great Britain is occupied with war.

Yet, that is what has been happening. Japanese-American relations have been strained. They will be strained further by hard feeling over the fate of the Dutch East Indies, if that important source of supply lying wholly inside Japan's sphere of influence becomes a territorial issue. It is even possible that Japan might ally itself with Germany in the hope of gaining the storehouse of The Netherlands while the Nazi steamroller moves into the Low Countries.

This possibility, declares the United States as a matter of information for Japan, is viewed with alarm. It is up to the Japanese to decide how seriously to take the warning—and in the meantime perhaps the United States will need to be deciding, too.

Flexible Relief

WHILE congress is deciding whether to let the chief executive spend $985,000,000 for relief in the next eight months, then ask for more, instead of making his budget request last a whole year, a few figures from the social security board might prove helpful.

Up to 1938, the year of the last congressional election, high point of public relief expenditures was 1936. The same table of figures that reveals this also reveals that with four exceptions the amount spent for all forms of public relief has increased every six months since the first half of January, 1933. But that isn't where the social security board's figures might prove helpful.

Something close to a national scandal, though hushed up, was created when the newly-created WPA spent more than a billion and a half dollars in 1936, first full year of its existence, also the year of the last presidential election. A graph of the spending rate that year showed a steadily-rising line till November was reached. Then the line slumped. The next year WPA spent slightly more than a billion dollars, but in 1938 the total again soared, reaching almost a billion and three quarters.

Politics being what it is—a cold-blooded proposition—someone in congress at least should inquire if the tendency of WPA spending to rise in the years divisible by two could be related to national elections in any way, shape or form.

The theory of flexible relief might prove of interest for more reasons than humanitarianism.

Greenland Ho!

FROM office boy to head man, the heavy thinkers of the country are discovering Greenland. Mr. Roosevelt is drawing on the Congressional Library to find out about flora and fauna, and armchair diplomats are brushing up on the Monroe Doctrine.

The latter have announced gravely that Greenland is covered by the doctrine. Since Denmark no longer is a sovereign state, being under Germany's "protection", it no longer can exercise sovereignty over Greenland. Nor can any other European country assume sovereignty. In 1870 President Grant, saying one of the few memorable things he ever said as chief executive, declared that under the Monroe Doctrine "hereafter no territory on this continent shall be regarded as subject to transfer to a European power."

This seems to mean that in case a sovereign power disappears its possessions in the area presumably covered by the doctrine shall revert to the governments existing in the area. This immediately raises the question as to how Greenland is to be divided among all the governments of North and South America. Mr. Roosevelt's study of flora and fauna may help to settle that point. Perhaps some of the residuary legatees will renounce their claims in the interests of harmony so the United States can have the whole island.

Agreements between employers and workers in Sweden's paper, wood pulp, sawmill, textile and machine industries assured labor peace in 1940. The agreements covered small wage increases, as well as certain supplementary wages because of higher living costs.

If Pan-Americanism is the promotion of peace, commerce and friendship, we must banish prejudice, ignorance and dishonesty.—Sixto Enrique Duran Ballen, consul-general of Ecuador.

While New England's fresh waters contain only 60 species of fish, and Ohio waters 163, New York waters boast about 200 varieties, according to Dr. E. C. Raney of Cornell university.

On The Record

Turks Like Germans, But Not Their Imperialism; They Also Realize Fuehrer Doesn't Act With Logic

By DOROTHY THOMPSON

ANKARA, April 14—

IN the few days I have been in Turkey I have had long conversations with ministers, other government functionaries and with leading Turkish journalists. I also have talked with foreign diplomatists and journalists. The sum of various views presented is approximately as follows:

Turkey signed a treaty with Great Britain last October in the hope that it would help avert war. At the time Turkey believed that a sufficiently strong peace front would discourage Germany from moving any farther than it already had done. The Turkish government previously had discussed the British treaty with Russia and had been advised by Russia to go ahead and sign.

Miss Thompson

The Turks now are embittered against Russia because they know that while Russia was advising them to sign with Britain she was negotiating with the Nazis. They feel especially disillusioned because prior to this, relations between Turkey and Russia had been model.

The Turks admit frankly that they owe Russia a great deal, both for the immediate recognition of their independence and for the political and economic aid which Russia gave when they sorely needed it.

IN so far as they excuse Russia's conduct they do so on two grounds: First, her extreme internal weakness which they think makes it impossible for Russia to become involved in a major war; and secondly, the distrust which Russia has of the western nations, the fear that she would have to "pull western chestnuts out of the fire", and her feeling that the British were trying to engineer conflict between Germany and Russia rather than build a real peace front.

The Turks do not believe this thesis, but some of them do think that the British treated Russia with great lack of tact and were afraid of the communist bogy. Outside of official circles, which are of course very discreet, there is a good deal of criticism of Britain's policy in the last years.

The Turks also think the other neutrals made an enormous mistake in believing that, isolated, they could protect their neutrality in this war. They consider the Scandinavian countries outstanding examples of this lack of realistic neutrality policy.

TURKEY has had the longest stretch of peace in more than 100 years' history, and this era of peace has corresponded to a period of national reconstruction. She suffered war after war under the Ottoman empire, lost her empire in the World war—in which she suffered prodigious losses—and afterwards, in the struggle for independence, was engaged in war with one or another of the Balkan countries until 1924.

The idea that this peace, with its work of reconstruction in every field, should be interrupted by another war is profoundly discouraging.

But Turkey argues thus: This is essentially a war between nations satisfied with the status quo and nations that want to change the status quo by force. Nobody believes that there is such a thing as a permanent status quo, but the Turks think that neither Britain nor France was strong enough, nor by nature belligerent enough to want to oppose even radical changes, provided such changes occurred through negotiation and evolution.

In the Turkish concept the term "status quo nations" is by no means synonymous with "have" nations. They point out that some of the most peaceful nations and those most anxious to maintain the status quo are poor in natural resources.

The Turks, who definitely have renounced the idea of imperialism and consider themselves well rid of the congeries of nations and the vast areas they previously ruled that rotted away from under them, believe that the strong states of the future will be those that are best organized internally to develop their own human and physically resources and to live on friendly terms with their neighbors.

Thus, they count themselves on the side of the status quo nations and believe their fate is bound up with them.

THERE is amazingly little anti-German feeling in Turkey. On the surface there actually is less than in Italy. The Turkish people like the Germans and greatly admire them.

They admire their organization, their hygiene, science, technology and energy. They would like to work with the Germans, and believe that Germany could do a great deal for the development of Turkey, to the advantage of both countries. Indeed, Germany has already done much.

Virtually all the machinery in Turkey is of German origin. Before the war Turkey had invited many German professors to her universities—the new universities which are modern Turkey's pride.

Also, the ideology of Mustapha Kemal had much in common with the Nazi ideology. Kemal created modern Turkey under the standard of breaking the Treaty of Sevres and uniting all Turks within Turkey, even to the extent of exchanging Greek and Turkish populations.

He fought to drive the Mahometan church out of politics, and had a great struggle with the Mahometan priests. He established, if not a totalitarian, a strongly authoritarian single-party state, and although modern Turkey is progressive and has performed the phenomenal feat of liberating the Turks from Moslem traditions it could by no stretch of the imagination be called a liberal state.

Its clash is not with Nazi ideology, but with Nazi imperialism.

IN evaluating the situation in the Balkans as a whole the Turks argue as follows, always emphasizing that they are speaking only from hypothesis and logic: "We don't know what anybody else is going to do," they say. "We only know what we shall do under certain circumstances."

There are reasons why they think that Germany may be slow to take the initiative in the Balkans before affairs are settled in the west; they believe it very difficult for Germany, Italy and Russia to agree on any common program for the Balkans except maintenance of the status quo.

Russia certainly does not want the Germans on the Black sea—that would be catastrophe for her. The Russians are wholly satisfied with the present status of the Dardanelles in Turkish hands.

Italy does not want the Germans on the Adriatic, and she is equally afraid of Russian influence in the Balkans whether it takes the form of pan-Slavism, always latent, or whether it means the extension of communism.

Anti-communism is the one thing in foreign policy on which the Fascist party, the Vatican, the Italian dynasty and the Italian people are all united.

GERMANY also needs the resources which the Balkans can furnish but which might be seriously disorganized by war. For instance, in the event of an attack on Rumania that country's oil wells undoubtedly would be destroyed.

The Turks are skeptical about the possibility of the totalitarian nations being able to agree on any program of dividing the Balkans into spheres of influence.

They recall that even when Napoleon and Alexander sat down in amity at Tilsit, where all was love and kisses, the Balkans stumped them.

They see a certain analogy between Scandinavia and the Balkans. They argue that Germany will move in the Balkans only if the Allied influence there becomes so strong that she feels forced to do so in order to protect her economic situation, but they doubt that mere economic action on the part of the Allies will be sufficient to cause Germany to move.

ALL arguments are qualified by the remark, "Of course, no one knows what Hitler may do or exactly why he may do it," and the Turks are more convinced of the possibility of illogicality in Hitler's moves because they see no sense at all in this war from Germany's standpoint.

If Germany really wants "lebensraum" they ask, why does Hitler make war to get what Germany would inevitably have obtained by peace?

If Germany had sought the peaceful collaboration of all the central European states and had made herself their patron and defended their

(Turn To THOMPSON, Page 5)

Yesterdays

From The Review Files

THIRTY-FIVE YEARS AGO — Harry Baxter, day engineer at United Power Co. plant, suffers severe burns from explosion of gasoline torch. Flames are extinguished by Jack Leaf and Morris Baxter, fellow employes.

Selected to compete in high school oratorical contest are Alfred E. Pratt, Frederick Mountford, Ida Clare McConnell, Arnold H. Hune and Louis K. Manley.

* * *

TWENTY-FIVE YEARS AGO—Discussion on "Relation of Home to School" is held at meeting of Neville Institute Parent-Teachers association in charge of T. H. Wilkinson, M. E. Eppley, F. H. Warren and Mrs. George Barlow.

Dr. H. B. Cramer is elected president as Hancock County Medical association reorganizes at meeting in Chester. Dr. L. O. Schwartz of New Cumberland is vice president and Dr. G. E. Lewis of Chester, secretary.

* * *

TEN YEARS AGO—East Palestine census report shows 5,207, loss of 543 under 1920 report, according to Ida Marshall Cronin, district supervisor.

Thomas Sant, Washington st. clay importer, prepares to leave for visit to clay mines in England, then join Mrs. sant and his son in Switzerland.

Committee named for Masonic rally is John Stamm, Albert Pearce, Percy Candlin, William Rhue, C. W. Merriman, A. L. Weikart, George W. Davidson, A. I. McLain and Casper W. Kress.

* * *

FIVE YEARS AGO—Earl H. Mosher, adjutant of East Liverpool post No. 4, American Legion, is appointed by State Commander William Konold of Warren as member of national convention promotion committee.

Work begins on last cofferdam for Montgomery Island locks under construction at Ohio View, near Midland. Dam—scheduled for completion Dec. 1—will replace Merrill and Freedom locks.

Scott's Scrapbook — By R. J. Scott

News Of The Week In Review

Scandinavian Struggle Between Allies And Germany Holds World's Gaze

By ARTHUR T. THOMAS
The Review Telegraph Editor

THE world's gaze remained on the Scandinavian nations this week as the Allies and Germany drew nearer a head-on clash which probably will decide the fate of Norway and perhaps the outcome of the European war.

While naval and air might of the rival powers were instrumental in forcing entrances into Norway, it remains for the infantry to determine who shall retain permanent possession of the invaded area.

Friday, the British Tommies, who have joined forces with Norwegian troops, are reported to have clashed with the German army at Namsos, on the Atlantic coast 100 miles north of the key city of Trondheim, from which the Germans apparently had been rushed to halt their enemy.

It was the first reported battle on land in Norway between the armies and it points to serious fighting soon.

THE German invaders have dug in behind a defense line extending from the Atlantic port of Trondheim to the Swedish frontier, 50 miles away.

The front apparently is planned as a bulwark against possible attack by British troops who have landed on Norway's northern shores.

The line was established when Nazis gained control of an important railway cutting across the country's "waist".

The Germans are concentrated almost entirely to the south of the line, only a few troops being isolated in the vicinity of Narvik, 400 miles away.

Speaking of Narvik, that vital iron ore port still is clouded by the conflicting reports of rival military headquarters.

Britain has announced recapture of the city, but German communiques insist it still is in their hands.

TRONDHEIM appears the logical spot for an Allied offensive since it is a rail head which gives access to the southern part of Norway.

The British, if reports are true, dealt Germany a severe blow Monday with the laying of a huge mine barricade across the entire German Baltic coast from Kiel bay to Lithuania.

The startling development supposedly cuts German ships from trade with Sweden and makes hazardous any effort Adolf Hitler may make to transport troops to Sweden to assist in his Norwegian invasion.

The mine field has turned the Baltic into a 500-mile death trap and is aimed to block Nazi access to Sweden's iron ore through the Lulea port route.

Both the Allies and Germany are leaving nothing undone to gain the upper hand in Scandinavia for it's more than a mere question of victory or defeat in an isolated engagement.

It undoubtedly will determine largely what side the wavering neutrals will swing to.

Caught between two fires, they naturally are endeavoring to decide on which side their bread is buttered before any final decisions which may mean their life or death.

WAR shadows spread to another section this week when fears of a Japanese attempt to seize the Dutch East Indies were expressed.

A "hands-off" doctrine for the rich and strategically-important Pacific islands was proclaimed by Secretary of State Hull and President Roosevelt and British and French forces in the far east made ready for any eventuality.

Tokyo spokesmen, however, insist that Japan has no territorial designs against the Dutch empire and that the Japanese view coincides with that expressed by Hull.

The Netherlands warned she will accept no "protection" from any foreign power and is ready to fight if necessary to keep outside hands from meddling into her affairs.

The Dutch can't be blamed for shying from the word "protection". Norway and Denmark both got it from the Nazis—and look where they are!

The Dutch Indies would provide oil and other products which Japan needs in her drive to achieve self-sufficiency.

HUNGARY also became worried as to where the Nazis will turn next and contemplated talks with Soviet Russia to ward off a possible German invasion of southeastern Europe.

Hungary long has been regarded as the most anti-Soviet nation in Europe, but under the present circumstances there is no place else to turn.

President Roosevelt, terming wars abroad "more horrible and destructive than ever," said Monday that the 21 American republics can keep open the way to eventual peace "only if we are prepared to meet force with force if challenge is ever made."

He spoke before the governing board of the Pan-American union on the observance of the organization's 50th anniversary.

The roar of big guns continued to rock battleships cruising the waters off Norway's coast and Premier Paul Reynaud told the French senate Tuesday that Germany has lost almost one-third of her navy in Scandinavian waters.

Specific figures offered by the premier are 30 percent of the navy, including 20 percent of her cruisers, and 25 percent of her destroyers. He placed the Nazi loss during a seven-day period at 78,000 tons and said the Allied navies lost "not a single pound."

THE Rumanian senate provisionally accepted a government bill to give Germany a 30-year lease on almost 100,000 acres of timber, despite testimony of army officers that the lease will jeopardize national defense.

Rumania, at the same time, stopped wheat shipments to the Nazis as her own supply appeared limited from a severe winter and spring floods.

Southeastern Europe, aroused by the number of German "visitors" in the area, launched a broad campaign to stamp out pro-Nazis.

With one eye on the European war news, the U. S. legislators continued to indorse legislation providing for a bigger American navy.

The senate Thursday approved, 63 to 4, the $963,797,478 navy outlay during the fiscal year beginning July 1. The measure already has passed the house.

Chairman Walsh (D) of Massachusetts, meanwhile, forecast speedy approval of the 11 percent fleet expansion bill now before the senate naval committee.

ROUNDING up other domestic developments:

PRESIDENT ROOSEVELT asked that congress accept his budget recommendation of $975,000,000 for WPA in the next fiscal year but grant him or the WPA commissioner authority to expend the entire sum in eight months if necessary.

THE U. S. minister to Canada, James H. R. Cromwell, formally announced his candidacy for the Democratic nomination for United States senator from New Jersey.

SEN. TAFT, Ohio Republican, refused to oppose Thomas E. Dewey in Maryland's primary, as political news and speeches continued to fill the air.

A DECISIVE CIO victory was returned over the A. F. of L. in General Motors employes' election. The United Automobile Workers (CIO) won elections in 48 plants, while only five selected the A. F. of L.

Locally:

A committee was named to consider parking meters and a two-way police radio was demonstrated during the traffic rally sponsored by the Citizens' Safety council;

The city's net bonded indebtedness dropped $127,686 in 1939 to $556,234;

City council gave support to the administration and the Chamber of Commerce in their move to persuade the state to continue its audit of city books;

Wellsville council turned down a pay raise ordinance;

Common Pleas Judge W. F. Lones gave broad instructions regarding the Columbiana county grand jury's duty and power in the matter of investigating gambling.

"He just asked Daughter what she's doing tonight, Pa! Good night, is that question on there, too?"

Odd Facts

Latest statistics show the average length of life in Japan is 44 for males and 46 for females.

The total number of passengers carried on the subways in Tokyo in 1939 was 41,297,000.

Lettuce was introduced into England from Holland in 1520.

Eighty-five percent of the textile workers in Japan are females.

Bible Thought

Thou hast loved righteousness, and hated iniquity—Hebrews 1:1-4.

Best Parlay

Tom Dewey, Roosevelt And Bimelech Look Like Sure Bets; A Candidate Can Be Forgiven For Holding Present Job

By DAMON RUNYON

THOMAS E. DEWEY stated last week that he had given no thought to resigning from his present office of district attorney of New York county in event he lands the Republican presidential nomination.

He said there seems to be no precedent for resigning; it is an academic question that he has not considered.

We talked right huffy not long ago about fellows hanging onto one public job while running for another. We said they should either quit the one job altogether, or, if they insisted on holding it, refund to the public treasury the salary they are drawing from it while devoting their time to the pursuit of the other job.

We suggested that it was not fair that they should eat their public money cake and have it, too.

After writing that, we cross-examined ourself. We asked ourself if we had a nice job like a district attorneyship or a postmaster generalship, but wanted to be something higher, such as president of the United States, would we abandon the job in hand for the one in the bush? That is, unless we were compelled to?

Would we, we asked ourself, toss off a sweet salary that was as good as wheat in the bin to chase another payroll, when there was nothing save perhaps a vague question of ethics, to keep us from retaining the sweetness and still do our chasing?

We answered ourself no. We said to ourself that we would stick to the sure-thing salary until it was absolutely certain that we were going to draw time on the new job.

NATURALLY, against our own testimony, we cannot very well remain huffy about those fellows who are doing that sort of thing.

In fact, we regret we sent that piece of huff to print before we put ourself on the stand. Hereafter, we are going to do the cross-examining of ourself before we publicly open our trap.

If we find from our answers to ourself that we probably would do the same things of which we have a notion to beef, we will stand mute.

This quite likely will reduce the motions for reforms and the briefs of protest in this column to a minimum, because it seems there is very little that other fellows are doing that we would not do ourself if we thought we could make any money out of the doing without getting in trouble.

This may not sound altogether altruistic, but a witness is always under oath to tell the truth.

SPEAKING of Thomas E. Dewey, which seems to have been one of our favorite pastimes for the last year or more, it looks as if he is bent on spoiling what we thought was going to be one of the nicest little political Donnybrooks in history.

This is the Republican convention in Philadelphia in June. It promised for awhile to be a lily of a brawl with more candidates than O'Dwyer has murder suspects in Brooklyn.

Now, the way Thomas E. Dewey is going, it will be as quiet and perfunctory as the gathering of the Democrats in Chicago, the calm of which will be disturbed only when they wake up the band musicians to lead the procession around the hall in honor of Mr. Roosevelt.

The best parlay of 1940 is still Bimelech, Dewey and Roosevelt. Bimelech is training well now.

WE notice that some of the racing writers are trying to dig up something to beat Bimelech in the Kentucky Derby. They are speaking of Andy K., Robert E. Lee, Prompt Pay and others, including several that no one ever heard of before, like some of the candidates for presidential nominations.

We think it is waste of effort. Bimelech is the surest thing that ever went to the post, barring Dewey. It is not that we are a Dewey fellow. It is just that we cannot see any sense in trying to knock down a standout favorite.

Bimelech, by the way, seems to be having much the same effect on the Kenutcky Derby as Dewey seems likely to have on the Republican convention.

Bimelech is regarded as such a cinch that whole carloads of horses are thinking of ducking Col. Matt Winn's big race. There is talk that the field may be one of the smallest in history because of Bimelech's presence, though that will not decrease public interest or attendance.

The crowd at the Republican convention will be just as large as usual, too.

WITH Bimelech and Dewey both in their barns, the two races would be wide open. Everybody would be in there taking a scramble at the pot.

Even that horse, Tight Shoes, would be a pipe to go to Kentucky. As it is now, this is not altogether certain. If Tight Shoes' owner, who is a close friend of ours, could figure a way of putting a motor in the horse he would be sent to Louisville, Bimelech or no Bimelech.

Personally, we have come to the conclusion that Tight Shoes is the Franklin D. Roosevelt of the Kentucky Derby. Last time we saw Shoesy, we asked him point blank if he was going to run, and he refused to say.

(Copyright, 1940, King Features Syndicate)

Unfinished Business

By Truman Twill

DEAR READER: This column does not go in for information. Nothing written here is vital, nor even chatty and informative. But the automobile industry has come into my life.

In a little goodwill pamphlet, the industry tucked in a story about the wonders played by chemistry in automobile engines. The idea was to impress the reader with the magic going on under the hood at all hours.

It worked. For a solid week that little story has been shoved from one side of the desk to the other. It cried out for something to be done to it, like a fly circling a bald head.

Today, something is being done—apologetically. This couldn't go on. It was like knowing about a hair in the mashed potatoes; there was a moral responsibility to say something.

This isn't a dodge to substitute a handout for a column, either. It's a situation. Did you know that every time an automobile engine burns a gallon of gasoline it produces more than a gallon of water?

Not only that, but automobiles in the United States produce 17½ billion gallons of water yearly, 134 gallons for each of us. This is brand new water—whisked out of thin air by the hydrogen in the gasoline combining with oxygen in the air to form H2O. About 15 percent by weight of gasoline is hydrogen, the rest carbon.

An astounding fact, the kind of stuff a man amazes his friends with after reading the five-foot shelf, has been released, like a dove.

Oh, yes, and if any motorist thinks production of enough water yearly to fill a canal 25 feet wide and six-feet deep from New York to San Francisco is something grand, just let him consider that every time a gallon of gasoline is burned up anywhere from nine to 15 lbs. of air gets burned up, too. More water and less air all the time. How long can this go on?

These are impressive facts—so impressive that until something was done about them nothing could be done about anything. It stands to reason that all that air and water are important, even if no one can tell why. Perhaps you, dear reader, will have a notion.

Pennsylvania accounted for 1,808,000 bushels of America's buckwheat production in 1939, which totaled 5,739,000 bushels.

— Washington Daybook —

GERMAN FAILURE TO MINE STRAITS IS BIG QUESTION

American Naval Men Can't Perceive Why Kattegat Lane Is Still Open

By JACK STINNETT

WHEN the memoirs of this war are written, our navy experts will scour them for an answer to the question: Why, oh why, didn't the Germans mine the Skaggerak and the Kattegat?

When news came that ships of the British navy were plowing through the gray mists of the Skaggerak, navy men here goggled. When NO word came that a single British boat had been blasted to the bottom by a mine, the navy boys couldn't believe their ears and eyes.

With the report that the British not only had crossed the threshold (Scandinavians call Skaggerak the "sleeve") but had swung around The Skaw and were heading down that foyer of the Baltic, the Kattegat (the "cat's throat") the experts were dumbfounded.

The Nazis not only had left the door wide open but hadn't even bothered to sprinkle tacks on the floor.

WHAT on earth had the Germans been up to? They must have known for weeks, maybe months, that they were going to try for the Scandinavian coup. With Denmark as a springboard, they could have poured troops endlessly across that narrow elbow into Norway and Sweden.

It's hardly more than a ferry boat ride, and between ribbons of mines through which the British navy could not cut, it would have been as safe a ride as from New York's Battery to Bedloe Island.

The astonishment of the folks in the Navy building at this one-more cockeyed fact in the most cockeyed war in history, sent me to the record.

There's no real answer there but there is an interesting phase of this mining business which a study of World war reports and maps brought out.

That is, that the business of laying mine-fields is about 10 percent mines, 90 percent bluff.

DON'T take this as an underestimate of the value of the mine menace. But the undersea garden is much more sparsely planted with the "tulips of death" than the warring nations would have each other believe.

This bluff is part of the game. The navy department has a collection of amazing maps. Solid pink squares, oblongs and triangles show "announced" mine areas. Here, said the Allies or the Germans, are mined seas.

If you don't want your ship blown to smithereens, keep out. But on these self-same maps is a smattering of pepper and salt—and these spots show the areas ACTUALLY mined. That's what I mean by 90 percent bluff.

FOR example, the whole of the Baltic was supposed to be mined in the World war. Actually there was a scattering of mines throughout this inland sea which could only have (according to the experts) "nuisance value". Some occasional destruction was enough to make captains wary of the whole area.

The announced mine areas in the World war were of staggering proportions. From the western coast of France, below the English channel to the northern entrance to the North sea, there was hardly an important channel that wasn't mined.

But many of these sections had only a scattering of "death tulips".

One section mined thoroughly was the 230 miles from Scotland to Norway, where the United States and Great Britain in 1917 and '18 laid 70,000 mines to make a Maginot line of the entrance to the North sea.

This project was possible because the United States developed a new mine that could be laid at great depths and exploded at the slightest touch. For three years, the Germans had been cutting cables on Allied mines, emptying their deadly innards, slicing them in half for soup kettles and punch bowls. The new mines ended that.

THAT greatest of all mining efforts taught warring powers a new technique but naval authorities today are agreed that it has not been duplicated in the present war.

And the consensus is that there is more bluff now than there was in the World war.

There are some experts here who say that the Germans had good reason NOT to mine the Skaggerak and Kattegat. The Skaggerak is deep (well over 1,200 feet in some channels) and the Kattegat is narrow.

In both the currents are fierce.

Also, it is said, the Nazis wanted to leave their only channels to the outside world open.

Maybe these guesses are right. But history will have to prove it to the navy people.

DREAMS OF THE FUTURE. A young man tells his sister of plans for great experiments in this scene from "Young Tom Edison," which opens Sunday at the Ceramic theater. Mickey Rooney plays Young Tom and Virginia Weidler, his sister, Tannie.

RIDERS OF THE PLAINS. Here are some of the rough-riding scouts in "Young Buffalo Bill," a drama starring Roy Rogers and depicting incidents from the early life of the Western hero which will open Sunday at the American theater. On the same bill is Jackie Cooper in "Peck's Bad Boy."

THOMPSON

(Continued from Page Four)

independence, no power on earth could have prevented her from being the dominating power in central and eastern Europe, purely by weight of numbers and superior industrial and technical organization.

So they argue that since this whole war is lunacy on Germany's part, you never can tell what new madness any day may bring.

(Copyright, 1940, New York Tribune April 19; all rights reserved).

35 WITNESSES CALLED FOR GRAND JURY QUIZ

Special To The Review.

LISBON, April 20—Prosecuting Attorney Karl T. Stouffer has summoned 35 witnesses to appear before the grand jury when it resumes next Monday in the investigation of 14 cases.

The assignment for Monday will bring the total witnesses examined to 113, in 35 criminal cases now on file, and with strong probabilities of a gambling investigation the session may well last into next week.

Political Quiz Answers

1.—Wendell Willkie, president of Commonwealth and Southern, a utilities corporation.

2.—Dewey—district attorney of New York county; Vandenberg — U. S. senator from Michigan; McNutt—federal security administrator; Bridges—U. S. senator from New Hampshire.

3.—False. Because of the change in inauguration dates his first term ran from March 4, 1933, to Jan. 20, 1937. So he will have served a few weeks short of the eight full years served by other two-term presidents.

4.—52. Republican Taft and Democrat Roosevelt (if he runs).

5.—He is campaign manager for Thomas E. Dewey.

4 Cleveland Firemen Hurt

CLEVELAND, April 20 — Four firemen were cut by flying glass today as a window blew out during a $5,000 fire in the Park building on Cleveland's Public Square.

KAISER'S ADMIRAL DIES

BERLIN, April 20—Admiral von Mueller, 86, last chief of the kaiser's naval cabinet and general adjutant to the kaiser, died Friday night.

Tips On How To Keep Well

By LOGAN CLENDENING, M. D.

Does exposure to sunlight add anything to the body?

ONE of the early theories of the nature of light described by Newton was that it consisted of a number of fine particles.

This was the so-called "corpuscular theory." Later it was decided that light was a mode of motion, but in modern days it seems to have changed its ground and gone back to the Newtonian theory, that sunlight is a substance, fine particals in rapid motion—the most rapid motion known, 186,000 miles per second.

Sunlight definitely has an effect on the body. The sun's rays are the greatest source of energy known. The green leaves of the vegetables are the most efficient trap for this energy, and when we eat green vegetables and fruits, we acquire by indirect methods some of the sun's energy.

This, however, should always be supplemented by exposure to the sun itself.

Man was supposed to live in the sun. It actually creates food. Experiments have shown that when guinea pigs are given a prepared food which lacks several elements and health, and are kept in the dark on this diet, they grow deformed and crippled.

But if they are placed in the sunlight for half an hour, even though they are on this same diet, they grow in a healthy way; the bones grow well and no crippling occurs.

Even when the crippled guinea pigs are placed in the sunshine, they begin to improve immediately without making any changes in their diet.

The ultra-violet rays of sunlight are a very efficient, vitalizing agent. Pneumonia, influenza and other infections are most prevalent in the geographical regions where sunlight is absent a large part of the time.

High School Directors Claim Music Contests Prove Of Little Value

By The Associated Press.

COLUMBUS, April 20 — While more than 10,000 high school students competed for honors in the annual two-day music festival at Ohio State university, their principals decided that such contests are unnecessary in stimulating interest in music.

T. P. Swain, principal of Columbus North High school, reported that 95 percent of the school officials contacted through a recent questionnaire believe music contests are of little value.

Most of the officials think music contests should end with state championship events, while others believe district competition sufficient, Swain told the annual meeting of the Ohio High School Principals association yesterday.

C. J. W. Luttrell, Lorain principal, declared that most senior high school authorities favor limiting or banning post-season football games and confining the basketball season to not more than 15 games.

Luttrell reported that the sentiment was contained in answers from 59 large city schools, 19 in exempted village and consolidated districts, 10 junior highs and four others. The replies also favored, 2 to 1, banning basketball games on nights preceding school days.

SIDELITES Of LIFE

By The Associated Press.

Dental Detection

ST. LOUIS—Police were confident they arrested the right man — an ex-convict—for attempting to hold up John Lopiccolo.

The space between tooth marks, registered in Lopiccolo's arm when he was bitten in resisting robbery, matched four missing teeth in the ex-convict's mouth.

Victim Hit, Runs

LEXINGTON, Ky.—Police are holding a man charged with hit-and-run driving but can't find the victim.

Patrolman Clyde Callahan said a man who witnessed the accident called him and the two pursued and caught a fleeing automobile.

But when they returned to the scene of the accident, they found only a hat lying in the road.

Oversight

BEND, Ore.—Mrs. Katherine G. Nelson, district census supervisor, knows the local census, completed April 15, has its inaccuracies. The enumerators failed to count Mrs. Katherine G. Nelson.

Another Fish Story

WICHITA, Kans.—H. M. Williams lost his expensive fountain pen last August as he hauled in a big fish on Santa Fe lake.

Finding the water had receded many feet this spring, he started digging. He recovered the pen undamaged and ready for use—without even refilling.

PUGHTOWN

Mr. and Mrs. R. C. Euring of near here visited recently with Mrs. Euring's friends and relatives in Washington, D. C.

Mr. and Mrs. Cecil Ralston and family are spending the week-end in Cleveland at the home of Mr. and Mrs. Alex Hartung.

Miss Jane Timothy is visiting her mother, Mrs. Marjorie Timothy, in East Liverpool.

Mr. and Mrs. Wood Moore were recent East Liverpool shoppers.

Miss Audrey Dornan visited Thursday with her aunt and uncle, Mr. and Mrs. Snyder, of New Cumberland.

Miss June and George Herron visited recently with Mrs. Frona Carroll of New Cumberland.

Unity Pair Seeks $1,000

LISBON, April 20 — Charles J. Parker and Pearl O. Parker of Unity township filed a suit Friday in common pleas court for $1,000 damages, claiming the Wilson Refractories, Inc., of Pittsburgh and Antonio Ferris of East Palestine have kept them unlawfully from their property. The sum is asked for coal removed, rents, issues and profits from Oct. 1, 1939.

G.O.P. Groups To Meet

LISBON, April 20 — Mrs. L. M. Kyes of East Palestine, county Republican committeewoman will be the speaker here Monday night at 8 at a joint meeting of the Lisbon women's Republican club and the Mid-County Republican club held in the Knights of Pythias lodge rooms on North Market st.

The origin of insurance has been ascribed the emperor Claudius about 43 A. D.

LITTLE SPITFIRE

By Jean Randall

YESTERDAY: Isobel tells Brenda about her love for Mac. Brenda is sympathetic but insists she doesn't like Mac, herself. To the dismay of The Street and especially of Miss Ormond, the ex-teacher, Brenda becomes friendly with the cartoonist, Hugh Saltus.

CHAPTER SEVEN
Sense Of Proprieties

ADELAIDE continued to be upset at Brenda's defiance of Miss Ormond. She went about for the rest of the day with a look of worry on her face and as soon as dinner was over she beckoned Mac from the dining room into the little office where she made out her bills and transacted such business as her impractical soul was capable of.

Brenda, loitering on the porch in the cool air of the evening, suddenly was aware that her first acquaintance of the street loomed beside her.

She patted the step invitingly, her early antagonism forgotten. One of the girl's most likable traits was the ability to let bygones be bygones.

"Sit here and cool off," she said. "I'm trying to get the topography of the street straight in my mind. Three houses on this side, seven on the other. Mrs. Arnold at the end across the street, Hugh Saltus's the very last house. Isn't that right?"

"Perfectly right." He sat down beside her, sighing heavily. "Brenda—"

"Good heavens!" she exclaimed, startled. "You nearly blew me away with that mournful breath. It must be contagious," she continued idly. "Mrs. Rosttetor—Adelaide—was sighing away exactly like that this morning!"

"And for the same reason, too, I imagine!" The reply came crisply. "Look here, Brenda! You're young, you're a stranger to The Street—to the town, so far as that goes!—you don't know Hugh Saltus—"

She jerked upright, all her pretty indolence gone as if by magic.

"Ha! So it's poor Hugh again, is it? I remember now — Adelaide wanted to speak to you after dinner. About me, was it? My highly improper conduct in calling at the studio yesterday afternoon?"

Her low voice began to thrill with notes the unhappy young man remembered. Her blue eyes began to shine with stars which, lovely as they were, he could have dispensed with. "Granted," she said, "that a visit, even properly chaperoned by a housekeeper, is improper, would you mind informing me who appointed you the guardian of my conduct?"

"Adelaide asked me to speak to you—"

"And why you? Why not Eric? Or Hugh himself? Or Judge Harper? Why, of all the masculine residents in the street, must Dion MacKelvey be requested to remonstrate with me? I'd love," she murmured low and sweetly, "to know! Truly I would!"

Mac fidgeted on the step. If only he had heeded that inner warning and refused to do Adelaide's bidding in this matter! But he was a person of determination. Having put his hand to the plow, he would not turn back. He said seriously:

"Perhaps because I'm the only one who is interested enough in you to want to keep you from making a mistake! You see, Hugh is a little different from most people—from the rest of us. His wife—"

At that 100 pounds of curls, dimples, blue eyes and ruffled organdy exploded.

"Oh, pooh! And tosh! And fiddle-de-dee! What is there so improper in my stopping into anybody's studio for a chat?

"Even if Hugh Saltus has 40 wives and they've all left him, it would be perfectly moral and upright—for me to call on him I mean! Aunt Anne told me the street was very conventional. She didn't tell me it was prim and prissy and — and silly!" she ended emphatically. "And even if everybody else has to be like that, you don't!" The afterthought came in a tone so low he had to bend his head to catch it.

'I Want You To Be Happy'

"I agree with you it's silly," Mac admitted. "Saltus is a fine chap and there's no reason on earth why you shouldn't spend the afternoon in his studio if you like; no reason except that Miss Ormond and a few others around here will be shocked and make it uncomfortable for you."

He smiled down at her placating-every neighborhood — almost every place one stays.

You said they wouldn't take your writing seriously in New York. Well, that's the objection there. Here, it's an old-fashioned and perhaps too slavish adherence to the conventions. All I ask is—"

But she continued to shake her head.

"It's time someone came along and taught them sense! They need a sense of proportion instead of a sense of the proprieties."

"You mean"—he spoke gravely—"that you intend going to the studio just the same?"

"Just the same; or perhaps a little oftener."

He rose. "You're a very foolish child then. Good night!"

It was almost dusk when Eric Mason, on his way to keep an engagement for the evening, nearly stumbled over the little figure on the steps.

"Brenda! My word! What're you mooning out here for?"

She replied with dignity: "I'm not mooning! I'm revolving a very important ethical question in my mind."

He grinned, dropped companionably down beside her and lighted a cigaret.

"The question being: shall you or shall you not yield to the prevailing sentiment against your going to see Saltus. Don't yield," he advised briefly. "Stand your ground."

"Does everybody in the house know the situation?" She sounded startled.

"In the house? You mean on the street? My dear girl, I'd be willing to lay you a pretty penny that the sole topic of conversation in 10 houses at this identical moment is Miss Brenda Burnham and her dropping in on Hugh yesterday afternoon.

"You can't sneeze in this neighborhood," he continued pathetically, "without 16 people calling up and recommending their favorite nose drops, or cold remedy."

"But why? Why are they so interested in other people's affairs?"

"Because they have none of their own. Take Miss Ormond now. I can give a shrewd guess that she started all this. She has no life of her own—and I mean none, too!

She can't read—I think her eyes bother her—she has no family, and I believe she's outlived most of her friends. There isn't much for the poor old soul to do but snoop about, watching the rest of us as we go our ways."

"Are you defending her?" Brenda inquired in astonishment.

"Merely explaining her." He tossed away his cigaret. "Judge Harper's another, only his interest is more friendly than Miss Ormond's. Then there's Mrs. Arnold and her Dorothy ——"

"Her daughter?"

More Warnings

He chuckled. "Her maid. She took Dorothy out of an orphan asylum more than twenty years ago. The heavy responsibility of the act still weighs on her. It was after Mr. Arnold was killed in a railroad accident and she felt she must have someone to live with her.

Get Adelaide to tell you some day how long Mrs. Arnold's weighed the pros and cons of her act. It shook the street, and Mrs. Arnold herself has never quite recovered from it."

"How old is Dorothy now, for heaven's sake?"

"Thirty-three; and the homeliest woman the Lord ever let live. But to hear Mrs. Arnold, you'd be justified in believing Dorothy to be a dream of pulchritude and her benefactor burdened with the heaviest responsibility ever placed on a woman's frail shoulders." He laughed again.

"Want to make me a bet, Brenda? It's this: Mrs. Arnold will call on you soon and ask you—sweetly and anxiously—not to do anything which might exert a wrong influence on Dorothy. She'll say that since she's made herself responsible for Dorothy's whole social and moral welfare she simply must be on her guard against anything which even faintly hints of Bohemiamism!"

Brenda said in a wilted voice: "I don't believe a word of this, Eric!"

"A carton of cigarets against five pounds of chocolates? Done!" He stood up. "You're in a different world now, my child. It's a pretty kind and nice world, all things considered, but . . . it needs some getting used to. You'll see!" His chuckle floated after him as he strode toward the sidewalk.

Brenda was due for one more warning before she slept. Isobel Burke knocked just as the younger girl was creaming her face. Brenda, catching sight of her in the mirror, made a little moue of defiance.

"Now don't you begin, Isobel!"

"M'm! So they've been at you already, have they? What was it? The Ormond?"

"Better ask me who it wasn't!"

"I saw Mac edge out after you." Isobel seated herself and viewed her small hostess with relish. "I suppose Adelaide sicked him onto it!" Then she interrupted herself to say: "You look about ten in that thing, Brenda!"

Brenda glanced down at the thin peach-colored robe she wore. It was a frivolous garment, inset with lace, hand-hemmed, sleeveless and almost backless.

"It's cool!"

"It's lovely—and probably cost as much as I make in a month! I can't understand," she went on somberly, "why, with all your money — and Adelaide says you have scads!—you choose to come and live in a funny old place like this!

"A place," she went on oratorically, "where your business is everybody's business; where there isn't one single man, woman or child who is interesting—except Mac!—in the whole block. A place ——"

And then an odd thing happened. Brenda, who had so lately castigated the street to Mac and Eric, who had been, at the exact moment Isobel knocked, telling herself passionately that tomorrow would see her trunk packed and her ticket bought for New York, now turned quite angrily on the red-haired girl who lounged in her rocker.

"I think there's something really sweet about the way everyone looks after one! I really like the interest people show in each other's affairs! I think they're all interesting, even Miss Ormond! I'm simply delighted that I'm going to live here a whole year!"

(Copyright, 1940, K. F. S., Inc.)

Continued Monday.

CRAWFORD WILL TALK FOR PALESTINE LODGE

Special To The Review.

EAST PALESTINE, April 20 — Attorney S. W. Crawford of East Liverpool will be principal speaker tonight at the 57th anniversary dinner of the Odd Fellows lodge in the Presbyterian church social room.

The event also will mark the 113th anniversary of the state organization. James Elliott of Sebring will be master of ceremonies.

Members of the Rebekah lodge and their friends will be guests.

ESSAY WINNERS HERE TO RECEIVE AWARDS

Laycock Brothers Among 12 To Be Given Medals

Carl and Homer Laycock, East Liverpool High school students, will be among the 12 district essay contest winners who will receive silver medals at the 10th district spring conference of the American Legion Sunday at Mingo Junction.

The brothers, sons of Mr. and Mrs. H. M. Laycock of Andrews Pl., won the first and second grand prizes in the essay contest among more than 1,700 high school students here, and their essays were adjudged the best for their classes in the district.

In addition to bronze medals they received two merchandise awards in the East Liverpool contest. The essay contest on "The Bill of Rights—My Protection," was sponsored here by East Liverpool post 4.

Representatives of both Legion posts 4 and 374, will attend the Mingo Junction rally. There will be group conferences in the morning, a parade at 1 p. m. and a general session in the afternoon.

Legionnaires from a majority of the 58 posts in nine eastern Ohio counties will attend. Department officers will speak. H. Milton Elliott of Steubenville, district commander, will preside. George C. Grafton, commander of post 4, is district adjutant.

COUNTY REFLECTS DIP IN SALES TAX REVENUE

For the second time this year sales tax receipts dipped in Columbiana county. Don H. Ebright, state treasurer, reported in Columbus today that collections for the week ending April 6 were $8,888.91, or $139.46 under the corresponding period in 1939.

Collections in the county todate this year are $124,261.86, compared to $105,825.12 the same time in 1939.

In the entire state $986,205.7[illegible] was taken in during the week, compared to $827,613.25 for the same week in 1939. Collections in the state todate this year are $11,505,268.53 while $10,121,962.99 was reported for the same time last year.

Coed Gets Pilot's License

KENT, April 20 — Miss Mary Sheriff of Sharon, Pa., a sophomore at Kent State university, today became the first Kent coed to win a private pilot's license under the civil aeronautics authority training course. She qualified after 44 hours of solo flying.

STAR Theatre
Mulberry Street, East End
"STRANGER FROM TEXAS"
—ALSO—
Little Tough Guys—Dead End Kids in
"CALL A MESSENGER"
SUN. — MON. — TUES.
'Jessie James'
With TYRONE POWER
—ALSO—
"FIVE CAME BACK"

LIBERTY—Midland
TODAY ONLY
'PAROLE FIXER'
AND
'LAW OF THE PAMPAS'

LIBERTY—Wellsville
TODAY ONLY
'HERE I AM A STRANGER'

ALPINE THEATRE
CHESTER, W. VA.
TODAY
Sidney Toler and Lynn Bari
—IN—
CHAN CITY OF DARKNESS
—ALSO—
GEORGE O'BRIEN
"TIMBER STAMPEDE"
SUNDAY — MONDAY
Sonja Henie and Ray Milland in
"EVERYTHING HAPPENS AT NIGHT"

NEW COLUMBIA THE FAMILY THEATRE Today! Sun. Mon.
No Advance In Prices
DOORS OPEN 11:30 A. M. DAILY
Shows — 12 Noon—2:15—4:30—6:45—9 P. M.
'WHAT WAS THE SECRET OF MANDERLEY'
SELZNICK INTERNATIONAL presents
Rebecca
starring
LAURENCE OLIVIER • JOAN FONTAINE
Directed by ALFRED HITCHCOCK
Produced by DAVID O. SELZNICK who made "GONE WITH THE WIND"
'RELEASED THRU UNITED ARTISTS

CONTINUOUS 1 TO 11 — 25c UNTIL 6 P. M.
STATE
NOW SHOWING
SEE THE WONDERS OF A LAND OF MAKE-BELIEVE
SEE! All its Spectacular Wonders—The Great Fire in the Green Forest, The Land of Memory—The Land of the Future—The Palace of Luxury. Wonder! Wonders!
Shirley TEMPLE
in
Maurice MAETERLINCK'S
THE BLUE BIRD
in TECHNICOLOR
THE YEAR'S BIGGEST CAST
Spring Byington • Nigel Bruce • Eddie Collins
Sybil Jason • Jessie Ralf • Gale Sondergaard
Helen Ericson • Johnny Russell • Al Shean
Laura Hope Crews.
Added Enjoyment
LEON ERROL COMEDY
Fashion Forecast
Fox News
Children Anytime 10c

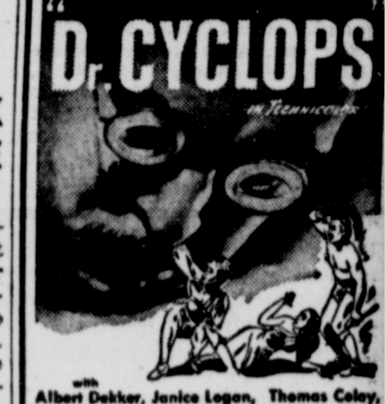

THE MIGHTIEST THRILL PICTURE EVER CONCEIVED!
"Dr. CYCLOPS" in Technicolor
with Albert Dekker, Janice Logan, Thomas Coley, Charles Halton, Victor Kilian, Frank Yaconelli
Directed by Ernest Schoedsack • A Paramount Picture
COLUMBIA Coming Soon

LAST DAY! Tim McCoy in 'Texas Renegades' and 'Men Without Souls'
BIGGEST SHOW VALUE IN TOWN
Adults 15c Anytime
AMERICAN
Children 10c Anytime
ALWAYS 2 FEATURES
Out of the pages of history . . .
comes the great-granddaddy of "faster on the draw"!
ROY ROGERS
3 BIG DAYS STARTING Tomorrow!
GEORGE 'Gabby' HAYES
First Run!
IN Young BUFFALO BILL
THE GREATEST ADVENTURE OF HIS COLORFUL CAREER!
with CHIEF (Geronimo) THUNDERCLOUD
PAULINE MOORE
Buffalo Bill... Fighting a one-man battle against cowardly land swindlers who framed the code of the lawless west!
FEATURE HIT NO. 2
The Favorite Story of Millions!
"Peck's Bad Boy"
Jackie COOPER
JACKIE SEARLE
Extra Added! Ch.—9 SERIAL 'THE GREEN HORNET'

SUNDAY SERVICES IN EAST LIVERPOOL DISTRICT CHURCHES

GIDEONS TO TALK ON DISTRIBUTION OF BIBLE SUNDAY

Members Of Society To Tell Of Placing 385 Books In Countywide Program

Members of the Ohio Gideons, a Christian commercial men's association, will visit East Liverpool and Wellsville churches Sunday to explain the campaign of placing approximately 385 Bibles in schools, hotels and hospitals in Columbiana county.

Contributions, to continue the task of spreading God's printed word in public institutions will be sought at each place where the Gideons appear.

In addition to the meetings, which will be held in several churches, a rally will be held at 2:30 p. m. in the Calvary Methodist church, at which the last of these Bibles will be dedicated.

Singers On Program

The Sunday afternoon rally will feature the Anderson trio, formerly professional entertainers on the RKO circuit, who will entertain with vocal and instrumental numbers. Leon Steffy of Canton will be the speaker, while F. W. Cawthorne, also of Canton, will present the Bibles.

The day's activities will begin at 8 a. m. with a prayer meeting in the Calvary church with H. C. Gaven presiding. The church appointments will be made at 8:45. The visiting speakers will meet for dinner at 1 p. m. in the Y. M. C. A. cafeteria.

The program for the afternoon meeting in the Calvary church at which G. C. Starkweather, secretary-treasurer of the Youngstown camp, will preside, follows:

Hymn, "How Firm a Foundation," congregation, D. W. McLaughlin of Canton, chorister; invocation, Rev. E. E. Sowards, pastor, First Baptist church; special music, Anderson trio of Youngstown; scripture W. W. Bidgood, Cleveland.

Canton Man To Speak

Address, Mr. Steffy; selections, Anderson trio; presentation of Bible, Mr. Cawthorne; receiving of Bibles; prayer, Rev. D. Roy Isler, pastor, Calvary church; music, Anderson trio; benediction.

The job of canvassing Columbiana county's needs for Bibles in public institutions was launched four months ago by members of the Youngstown camp. Many of these Bibles already have been placed in the schools, hotels and hospitals and the others will be distributed Sunday A number of the state officers will come here for the day. A partial assignment of the Gideon speakers follows:

First Methodist, Mr. Steffy; First Church of Nazarene, Mr. Bidgood; Emmanuel Presbyterian, Mr. Cawthorne; Boyce Methodist, Mr. McLaughlin; Wellsville Church of Nazarene, Lester Shingledecker of Youngstown.

One of the representatives will speak at Sunday morning services in the Second United Presbyterian church, said Rev. M. Todd Macdonald, pastor.

VISITING NAZARENE SINGERS. Members of the male chorus of the Eastern Nazarene college, to sing here Sunday, are, front row (left to right): Robert Shaffer, Reading, Pa.; Nicholas Yost, Riceville, Pa.; George Dixon, Jackman, Me.; Vest Stemm, Chattanooga, Tenn., leader; Lester Strathern, Bayonne, N. J., and Richard Hawk, Binghampton, N. Y.

Second Row—Ted Savage, Lynn, Mass.; John Neilson and Robert Neilson, Lowell, Mass.; Paul Kirkland, Springfield, Mass. and Russell Davis, Hamilton, Ont.

Third Row—Carl Hanks, East Liverpool; Richard Stump, Hartford, Conn.; Douglas Fisk, Providence, R. I.; Kenneth Pearsall, East Rockaway, Long Island, N. Y.; Grondall Foster, Ashland, Ky., and Paul Peffer, Wellsville.

College Male Chorus To Give Nazarene Concert Tomorrow

The male chorus of the Eastern Nazarene college at Wollaston, Mass., consisting of 17 voices, will visit East Liverpool Sunday on a spring tour of 12 cities in five states and the national capitol.

Two East Liverpool district boys, Carl Hanks, son of Rev. C. C. Hanks, pastor of the First Church of the Nazarene, and Paul Peffer, son of Mr. and Mrs. E. A. Peffer of Chester ave., Wellsville, are members.

The party left Wollaston Thursday morning, making its first stop at Binghampton, N. Y., for a concert that night. Friday night the chorus was at Warren, Pa.

Today is an open date for the chorus but Sunday will be a busy one. The chorus will leave early Sunday morning for Canton where a concert will be given at 10:30 a. m. Then at 3 p. m. the students will sing in the Arlington st. Church of the Nazarene in Akron.

From Akron, they will hurry back to East Liverpool to sing at the meeting of the Young People's society in the Nazarene church at 6:30 p. m., and to present their third full-length concert of the day at 7:30 p. m.

Rev. Hanks will preach on "Stir Up the Gift of God That is in Thee" at this service.

The college students will leave East Liverpool Monday afternoon for Washington, Pa., for a concert that night. From Washington the singers go to Cumberland, Md., on Tuesday; Washington, Wednesday; Baltimore, Thursday; Westchester, Pa., Friday; Malden, Mass., Sunday afternoon, and Lowell, Mass., Sunday night.

They will sing under the auspices of the Church of the Nazarene at each stop. The programs in each case will consist of an hour of singing and three 10-minute talks by the students on behalf of the college.

He knoweth the way that I take —Job 23:10.

PALESTINE LUTHERANS WILL INSTALL PASTOR

Special To The Review.

EAST PALESTINE, April 20—Rev. Lloyd A. Hasselback, who succeeds Rev. W. H. Oelschlager as pastor of Grace Lutheran church, will be installed Sunday, April 28, with Dr. W. E. Schuette of Sewickley, Pa., president of the eastern division of the American Lutheran church, officiating.

Rev. Hasselback, a native of Fremont, was graduated from the Woodville academy and later entered the theological seminary of Capitol university in Columbus. After his graduation in 1916, he was sent to a pastorate in Westerville, where he served two years.

Rev. Hasselback came to East Palestine from Martin Luther church in Canton. He also served in Fostoria, O., Brooklyn and Scotia, N. Y., a suburb of Schenectady, N. Y.

CHOIR OF CUMBERLAND WILL SING AT CHESTER

The choir of the Trinity Methodist church of New Cumberland will sing a cantata, "The King of Glory," (Morrison), Sunday at 10:45 a. m. in the Chester Presbyterian church. This will take the place of the sermon part of the worship service.

The choir will be directed by Robert Whitney, baritone soloist for the Weirton Steel Co. male chorus. He will sing a solo "The Lord is My Shepherd," (Liddle), as a feature.

Rev. Calvin T. Weimer, the pastor, will preach on "The Beginning of Song" at the 7:30 p. m. service.

SALVATIONIST TO TALK TO NAZARENES SUNDAY

Miss Jeanette Gittins, a lieutenant in the Salvation Army at New York, will be the speaker Sunday at 7:30 p. m. in the First Church of the Nazarene in Wellsville. Miss Margaret Bowersock will be soloist.

Music by the children will feature the meeting of the Sunday school at 9:45 a. m. Solos will be given by Miss Roberta Nicholson at 11 a. m.

Mrs. Paul Wilson will have charge of the music at the meeting of young people's society at 6:30 p. m. Miss Mary Newlen will be the leader.

LISBON STUDENTS' ART WIN STATE CITATIONS

Special To The Review.

LISBON, April 20—David Anderson High school today received a certificate of award from the art department of the Ohio Education association indicative of an excellent rating in the northeastern Ohio art display at Kent in March.

Competing for the first time, Lisbon High school exhibited pictures painted by six students, William Brinker, Elaine Will, Marcia Henry, Ihla Eells, Jean Hurd and Phyllis Kime. Brinker's painting was selected to be sent to the Cincinnati museum for final exhibition.

Thy word have I hid in my heart —Psalm 119.

CHURCH TO HOLD VICTORY SERVICE

Salineville Methodists Will Mark Success Of Fund

Special To The Review.

SALINEVILLE, April 20 — Victory services marking the completion of a financial campaign to reduce the debt on the church property will be featured Sunday in the Methodist church here. Special programs have been arranged for both the 10:45 a. m. and 7 p. m. services.

Committees who have been soliciting subscriptions and donations for two weeks will report at the morning service. Rev. George Sweeney, the pastor, will preach on "Eternal Resurrection." Music will be given by the choir and by Mrs. Edith Gallagher of Sebring, soloist.

The following "Victory" program will be given Sunday night:

Piano prelude, Miss Lydia Kirk, violins, Ross Donaldson and Howard Smith; call to worship, Warren Ferguson; hymn, "For the Beauty of the Earth;" "A Greeting," Ronnie Boals; song, "Jesus Loves Me," beginners' class, Mrs. George Boals, teacher; "My Part," Doris Brown; "Jesus Loves Me," Donna J. Davidson.

"Passing It On," Barbara McClellan; song, Glenn Hart; "Changing Places," Donna J. Blazy; "Training," Bobby Edwards; "A Glad Speech," Richard Enright; anthem, choir; collection speech, Jack Newhouse; offering, Warren Ferguson, Hubert Brown, David Frazer, Junior Boals, ushers.

"The Cross and the Crown," junior boys; solo, Frank Hart, Mrs. L. C. Scheniman, teacher; pageant, "A Morn of Joy," junior girls, Mrs. W. T. Brown, teacher; stories, "Treasure in the House," Mrs. Sweeney; "The Little Boy Who Wanted a Castle," Mrs. Scheniman; hymn, "O, Master, Let Me Walk With Thee," congregation; benediction.

CHURCH NOTES

Rev. J. Davis Barnard, pastor of the Second Presbyterian church of East Liverpool, will preach at the Oak Ridge Presbyterian church near route 39, west of Wellsville, Sunday at 2:30 p. m. Sunday school will meet at 1:30 p. m.

James Crawford of the Pittsburgh-Xenia Theological seminary will conduct services Sunday morning at 10 in the Chester United Presbyterian church. Sunday school will be at 11.

Revival services will begin Sunday at 9:45 a. m. in Rileys Methodist church near Salineville, with Evangelist Mrs. E. J. Gallagher as song leader. No evening services will be held Sunday. The revivals will continue Monday through Friday at 7:30 p. m.

Probate Judge Homer W. Hammond of Columbiana will speak at the meeting of the Sunday school tomorrow at 1 a. m. in the First Church of the Nazarene.

Mrs. M. J. Dillard of Cleveland, northeastern Ohio district president, will assist in services Sunday, Monday and Tuesday in the First Baptized Holiness church in Wellsville.

The Priscilla class of the Salineville United Presbyterian church will hold a social Tuesday at 7:30 p. m. in the home of Mrs. Susan McCullough.

Rev. Garrett Labotz, pastor of the Coitsville Presbyterian church near Youngstown, will preach in the First Presbyterian church of Wellsville Sunday morning. His subject will be "The Light That Never Fails.'

Rev. Milton M. Boos, pastor of the Calcutta United Presbyterian church, will be the speaker Friday at 7:30 p. m. at services preparatory to communion in the First United Presbyterian church. Communion will be celebrated Sunday morning, April 28.

The Service league of the First Methodist church will entertain with a coverdish dinner Friday at 6 p. m. in the social rooms.

Circle 1 will meet Monday at 7:30 p. m. in the parish hall of St. Stephen's Episcopal church. The recreation period for young people will be conducted Tuesday from 5 to 9 p. m. The women's auxiliary will meet Thursday at 1:30 p. m., and choir rehearsal will be held Thursday at 7:30 p. m. The Builders' society will meet Friday at 6:30 p. m.

Rev. George R. Sweeney, the pastor, and at least three young people from the Salineville Methodist church will attend a dinner in the Methodist Children's home at Berea Saturday, April 27.

One elder, three deacons and two trustees will be ordained in the Newell Presbyterian church at the 11 a. m. service Sunday. Rev. George W. Kiehl will give the second in his series of sermons on "The Lord's prayer," using the subject, "Hallowed By Thy Name."

Officers will be elected by the First Baptist church at a business meeting Wednesday at 7:30 p. m. This will take the place of the usual mid-week prayer meeting.

A memorial tablet will be presented at a special service in the First Presbyterian church on Sunday, April 28.

The Mary Blazer Missionary society of the Emmanuel Presbyterian church will meet Thursday at 2:30 p. m. in the home of Mrs. W. E. Dunlap.

Carl Werner, program director at the Y. M. C. A., will address the Epworth League society at 6:30 p. m. in the First Methodist church.

PAGEANT TO END FETE OF CHURCH

Second Presbyterian Series Marks 50th Anniversary

The Second Presbyterian church week-long observance of its 50th anniversary will end Sunday night at 7:30 with a candlelight communion service and pageant by the senior choir.

The pageant, "The Steps to and from Calvary," will be directed by Stanley Rose.

Large crowds have attended special services through the week marking the church's founding, said Rev. J. Davis Barnard, pastor. Ministers from many neighboring churches, with their choirs and soloists, have participated.

Cast For Pageant

Taking part in the pageant will be Misses Lucille Kerr, Sara Horger, Lillian McCoy, Virginia Davis, Evelyn Maple, Grace Chamberlain, Jean Dray, Glenda McCoy and Ruth Bentley.

Mrs. Hazel Kiehl, Mrs. Dorothy Edminston, Mrs. Erma Conklin, Mrs. Esther Barnard, Mrs. Agnes Barrett and Mrs. Katherine Franklin, and Richard Waggle, Laverne Kiehl, Albert Conklin, Allen Conklin, Stanley Hindmarch, William Robinson, Joseph Blankenship, Stanley Rose Jr. and J. W. Barrett.

Rev. Barnard's Sunday morning service will be "Our Church Today and Tomorrow," contrasted to the sermon, "Our Church Yesterday," by V. A. Schreiber of the Madison Presbyterian church, which launched the observance last Sunday.

Both the junior and senior choirs will participate in the morning service, representing the church of today and the church of tomorrow, Rev. Barnard said.

Mrs. W. J. Horger is general chairman for the celebration. Other committees are:

General: C. A. Goodballet, Mrs. M. M. Horger, Mrs. J. C. Conley, Frank Given, Mrs. William Robinson, Mrs. Edith Hilditch, Mrs. W. E. Baird, C. M. McCoy, Raymond Buzzard, Mr. Rose, William Kaiser and Lillian McCoy.

Committee For Book

Anniversary book: Mrs. W. J. Horger, Mrs. Hilditch, Mrs. Conley, Mrs. George Franklin, Mrs. W. A. Horger, Mrs. Baird, Mrs. Anna Chamberlain and Martha Waggle.

Advertising: Mr. Kaiser and Charles Means. Business: Frank Given, Ralph Mackall Sr. and Frank McVicker Jr. Decorating: Class 13.

Reception: Mr. and Mrs. Baird, Mr. Goodballet, Mrs. Annie Young, Mr. and Mrs. McCoy, Isaac Beardmore, Mrs. Belle Manypenny, Mrs. Margaret Ramsey, Mrs. Harry Wolfe and Mr. and Mrs. J. P. Crawford.

Music: Mr. Rose, Mrs. Irma Conklin, Glenda McCoy and Mrs. Lester Stewart. Program: Mrs. M. M. Horger, Mr. Hindmarch and Mrs. James Double. Invitations: Mr. Goodballet, Mr. Beardmore, Mr. Manypenny, Lucille Kerr and Helen Jurczak.

Publicity: Lillian McCoy, Martha Bell Colledge and W. E. Brown. Special project: Mr. Buzzard and H. D. Brookman.

Hospitality: Mrs. Brookman, Mrs. W. A. Hoger and Mrs. Irene Bayer. Refreshments: Mrs. William Robinson, Mr. and Mrs. C. E. Huffman, Mrs. Delmar Manning, Mrs. Martha Conn, Mrs. Carrie Hargraves and Mr. and Mrs. McVicker.

RILEY REVIVAL SERIES WILL OPEN TOMORROW

Special To The Review.

SALINEVILLE, April 20 — Rev. George R. Sweeney will begin a week's series of revival services Sunday in Riley's church, two miles west of town on route 39. He will be asisted by Mrs. Edith Gallagher of Sebring, soloist and song leader.

The Sunday service will be held at 9:45 a. m. There will be no Sunday night services, but meetings will be held every night next week at 7:30 p. m. The campaign will end April 28.

PASTOR TO GIVE FIRST OF SPECIAL SERMONS

Rev. John F. Kindsvatter, pastor of St. John's Lutheran church, will begin a series of special sermons on the subject of "Worship," at the 7:15 vesper service Sunday night.

The subject for the first sermon will be "Going to Church." Other talks will deal with "Form of Freedom in Worship," "The Code Language of Christianity," "Impressions of the Service," and "Through The Year With Christ."

POWER POINT CHURCH REVIVALS TO CONTINUE

Special To The Review.

POWER POINT, April 20—The Younce brothers, Tennessee revival workers, will continue their evangelistic services all next week in the Church of the Nazarene here.

A musical program will be given at the meeting of the Sunday school tomorrow at 9:45 a. m. Guitar selections will be featured at each service.

EAST LIVERPOOL

METHODIST

First: Rev. William Dwight Heaston; 9:45 a. m., Sunday school, Francis H. Lang, supt.; 10:45 a. m., worship, talk by Leon Steffy of Canton, Ohio Gideon representative, sermon, "A Prophetic Church;" 6:30 p. m., devotional meeting of Intermediate league, Mrs. Theodore Williamson, counselor; Epworth league, Carl Werner, speaker; 7:30 p. m., worship, sermon, "The Pillars of the Earth;" Wednesday 7:30 p. m., joint prayer meeting with Pennsylvania Ave. Methodist church.

Calvary: Rev. D. Roy Isler; 9:30 a. m., Sunday school, Frank Harding, supt.; 10:45 a. m., worship, sermon, "The Sin of Robbing God;" 2:30 p. m., Gideon rally; 6:30 p. m., youth council; 7:30 p. m., worship, sermon, "The Inevitable Cross;" Wednesday, 7:45 p. m., mid-week prayer meeting, "The Pioneer of Life."

Orchard Grove: Rev. W. A. Miller; 9:45 a. m., Sunday school, W. H. Cooper, supt.; 11 a. m., worship, ser-

(Continued On Page Seven)

Attend Church Services Sunday

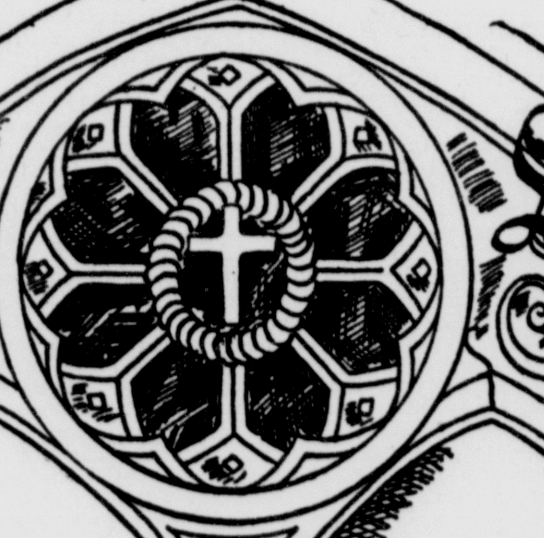

THE HOMER LAUGHLIN CHINA CO.

GOLDEN STAR DAIRY
Pasteurized Milk-Cream and Ice Cream

OHIO VALLEY MEMORIAL
See Our Display of Beautiful Memorials.
1902 St. Clair Ave. Phone 392

F. C. JOHNSON
Distributor
Atlantic Refinery Gas & Oil Products

CENTRAL FEDERAL SAVINGS & LOAN ASSN.
601 Main St. Phone 247
Wellsville, O.

For God And Country
THE AMERICAN LEGION
East Liverpool Post No. 4
George Grafton, Commander

PARENT TEACHERS ASSOCIATION
Mr. H. G. Means, President

FRANTZ HOME BAKERS
At your local grocers, or call 937
W E. Kaiser, Jr. Mgr.

NEW CASTLE REFRACTORIES CO.
Clay, Silicon, Carbide, Aluminous Specialties

O. EARL GREENAWALT
Insurance —— Surety Bonds
133 W. 6th. St. Main 91

FRANCIS P. WHITE
INSURANCE OF ALL KINDS
209 Little Bldg. Phone 756
East Liverpool, Ohio

I. N. TICE MARKET
Serving this community for 25 years
Grocery, Meats and Notions
1646 Penna. Ave. E. E. Ph. 1569

NATIONAL CHURCH SUPPLY COMPANY
Chester, W. Va.

THE CITY LOAN & SAVINGS CO.
Walter J. Pfeifer, Mgr.
519 Washington St. Phone 605

FIRST FEDERAL SAVINGS & LOAN ASSN.
1032 Penna. Ave.

COLUMBIANA COUNTY MEMORIAL PARK
"Where the memory of beautiful lives will be kept beautiful . . . Always"

The Holy Day

Text: Exodus 20:8. "Remember the Sabbath day to keep it holy."

CHRISTIAN fervor will not be maintained long without Christian action. Christian forms are necessary to maintain Christian enthusiasms. The maintenance of a special day of worship has enabled the Church to survive through the years. In spite of our liberalizing and rationalizing tendencies of today the fact remains that the Gospel is a power only in the lives of those people who highly regard "The Lord's Day."

Whether we regard the first or the last day of the week, the Fourth Commandment bids us keep one day holy.

There are two rules for Sabbath observance. The first is the rule of rest, and the second is the rule of worship. Jesus viewed the Sabbath as a day apart, a day of wholesome, joyous building-up of the inner life; a day set aside for worship in Church, and of doing good.

Let not your Sunday be frivolous, let it not be lazy, let it not be selfish. Let, then, your Sunday be spiritual; a day not only to rest, but to enoble; a day to remind us who we are and where we are going, and what we may hope for. In the storms fierce, and in the tempests wild, Sunday reminds us, when all else tends to make us forget, that we have an anchor for the soul, steadfast and sure while the billows roll.

The blessings of the Sabbath day are fundamental and eternal. He who sins against them tears out his own eyes. He sins against the laws of his own health. He throws aside great joys. He leaves himself a weary worldling.

—J. Davis Barnard, Pastor Second Presbyterian Church.

THE OHIO POWER CO.

IRWIN NORTH SIDE PHARMACY
—Prescriptions—
1216 Avondale Phone 574

KAY BEAUTY SHOP
Mary Patterson Home
"Up to A Standard — Not Down To a Price"

ARNER FUNERAL HOMES
East Liverpool, O. Chester, W. Va.
320 W. 5th St. Carolina Ave.

"The Best Coal In Town"
ENTERPRISE COAL CO.
652 Walnut St. Phone Main 99

SMITH & PHILLIPS
Furniture
409 Washington St. Main 1215

DAWSON OIL CO.
Service Stations
No. 1 — 600 Broadway
No. 2 — 1170 Penna. Ave.

THE EDWIN M. KNOWLES CHINA CO.
"Potters To The American Hostess"

AMERICAN PAPER PRODUCTS CO.
Church Financing
East Liverpool, Ohio.

Glass Distributors
THE WINLAND PLATE GLASS CO.
Walnut & Minerva Sts. Phone 3228

THE GLOBE BRICK CO.
East Liverpool, Ohio

ESTEP'S MARKET
The Complete Food Store
1042 Penn. Ave., E. E. Phone 1580-J

HILLCREST FLORAL
Visit our greenhouse — 24-Hour Wire Service.
Route No. 45 Wellsville, O. Ph. 386

CHESTER CHURCH CALLS MINISTER FROM NEW YORK

Rev. Alfred Martin Indicates He Will Accept Pulpit Of U. P. Group

The congregation of the Chester United Presbyterian church has extended an informal call to Rev. Alfred Martin of Lisbon, N. Y., to succeed Rev. K. Glen Fleming, who now is engaged in missionary work in the Egyptian Sudan.

Rev. Martin has indicated he will accept the formal call to be extended at a special congregational meeting May 1. He is expected to take up his duties in the Chester church Sunday, May 12.

Rev. Canfield To Preach

Rev. Clyde H. Canfield, pastor of the First United Presbyterian church, will preach and moderate the call at the May 1 meeting. The informal call was extended about two weeks ago following Rev. Martin's visit to Chester for a trial service in March.

The new minister will be installed by a commission from the Steubenville Presbytery. The date has not been fixed. The commission includes Rev. James K. Leitsch, pastor of the Second United Presbyterian church of Steubenville and moderator; Rev. Canfield of East Liverpool, clerk; Ernest Johns of Chester, correspondent; Rev. M. Todd Macdonald, pastor of the Second United Presbyterian church, and J. M. Huston of the Calcutta church and J. E. Leeper of the Second church, East Liverpool, elders.

Rev. Martin is a graduate of Muskingum college and the Pittsburgh-Xenia Theological seminary where he received his degree in 1931. He was an exceptional student in Greek during his seminary days, acting as a professor for part of his time.

Studied In Germany

Because of his grades he was awarded the Jameson scholarship, the highest award in the seminary, which entitled him to a year's training in Germany. This he took at the famous Kiel university. He became the pastor of the Lisbon church, which he has held since.

Rev. Martin is married and is the father of a boy about 5 years of age. He will occupy the manse adjoining the church on Carolina ave.

The Chester church had been without a pastor since late in January when Rev. Fleming's resignation became effective. Since then services have been conducted by supplies and candidates.

CHURCH SERVICES

(Continued From Page Six)

mon; 6:30 p. m., Epworth league; 7:30 p. m., worship, sermon.

Anderson: Rev. Wesley A. Miller; 9 a. m., Bible school, Roland Edgar, supt.; 10 a. m., worship, sermon; Wedneday 7:30 p. m., mid-week prayer meeting.

Sheridan Ave. A. M. E.: Rev. W. C. Barksdale; 11 a. m., worship, sermon; 12:30 p. m., Sunday school, S. B. Jackson, supt.; 7:30 p. m., worship, sermon.

PRESBYTERIAN

First: Rev. M. Rudolph Miller; 9:30 a. m., Sunday school, Leland Pittenger, Donald Persohn and Charles Pierce, supts.; 11 a. m., worship, "Remnant Day;" 6:30 p. m., Intermediate Christian Endeavor society, Miss Miriam George, supt.; Senior Christian Endeavor society; 7:30 p. m., worship, sermon, "Sermons in Stones;" Wednesday 7:30 p. m., mid-week prayer meeting.

Emmanuel: Rev. Frances G. Stewart; 9:45 a. m., Sunday school, T. Linn Moore; 11 a. m., worship, talk by F. E. Cawthorne of Youngstown, representing Ohio Gideons; sermon, "Saul, the Man of Many Names;" 6:30 p. m., Christian Endeavor; Thursday 2:30 p. m., Mary Blazer Missionary society, in home of Mrs. W. E. Dunlap.

UNITED PRESBYTERIAN

First: Rev. Clyde H. Canfield; 9:40 a. m., Sunday school, Chalmers Smith, supt.; 11 a. m., worship, sermon, "The Sons of This World;" 6:30 p. m., Pioneers, junior Fellowship and senior Y. P. C. U.; 7:30 p. m., worship, sermon, "It Knocks But Once;" 7:30 p. m., blackboard Bible study; Friday 7:30 p. m., preparatory service for communion, Rev. Milton M. Boos of Calcutta, speaker.

CHURCH OF CHRIST

First: Rev. D. Park Chapman; 9:30 a. m., Bible school, Lawrence Brown, supt.; 10:30 a. m., worship, sermon by Charles Phlaston, representing Ohio Gideons; 6:30 p. m., Christian Endeavor service; 7:30 p. m., worship, sermon, "An Evil Influence;" Wednesday 7:30 p. m., mid-week prayer meeting.

NAZARENE

First: Rev. C. C. Hanks; 9:30 a. m., Sunday school, Mrs. Emma Durbin, supt.; 10 a. m., address by Judge Homer W. Hammond of Lisbon; 10:45 a. m., worship, W. B. Bidgood of Cleveland, representing the Gideon Bible society, speaker; 6:30 p. m., Young People's society, music by Eastern Nazarene college male chorus; 7:30 p. m., worship, sermon, "Stir Up The Gift of God That is in Thee," concert by college chorus; Wednesday 7:30 p. m., mid-week prayer meeting; Friday 7:30 p. m., class meeting.

BAPTIST

First: Rev. E. E. Sowards; 9:30 a. m., Sunday school, Mrs. E. C. sermon, "Spirit And Life;" 10:45 a. m., junior service; 6:30 p. m., young people's service; 6:30 p. m., Pioneers;" 7:30 p. m., worship, sermon, "Pharisees And Publicans;" Wednesday 7:30 p. m., election of officers.

LUTHERAN

St. John's: Rev. John F. Kindsvatter; 9:30 a. m., Sunday school, A. E. Stoddard, supt.; 10:45 a. m., service, "The Holy Spirit;" 7:15 p. m., vespers, sermon, "Going to Church."

EPISCOPAL

St. Stephen's: Rev. R. K. Caulk; 7:30 a. m., Holy communion; 9:30 a. m., church school, Clifford Hindley, supt., Ted Fenton, assistant supt.; 11 a. m., morning prayer and sermon; 2 p. m., baptism; 6:30 p. m., K. B. K. society; 7:30 p. m., prayer and sermon.

CATHOLIC

St. Aloysius: Rev. Fr. Thomas E. Walsh; 7:30, 9:30 and 11 a. m. masses.

St. Ann's Mission, East End: Rev. Fr. William P. Maxwell; 9:30 a. m., mass.

PENTECOSTAL

First: Rev. John W. Roush; 9:30 a. m., Sunday school, Everett Clutter, supt.; 10:45 a. m., worship; 7:30 p. m., evangelistic sermon; Thursday, 7:30 p. m., mid-week prayer meeting.

SALVATION ARMY

Adj. Jack Webster; 8 a. m., city jail service; 10 a. m., prayer meeting; 10:30 a. m., holiness meeting; 1:45 p. m., open-air service; 2:30 p. m., Sunday school and Bible class; 3:30 p. m., young people's meeting; 6 p. m., prayer meeting; 6:45 p. m., open-air service; 7:30 p. m., evangelistic service; Tuesday, 7:30 p. m., social or public meeting; Friday, 7 p., m. open-air meeting; 7:30 p. m., holiness meeting Saturday 7 p. m., open-air meeting 7:30 p. m., public meeting.

FREE METHODIST

First: Rev. C. O. Bailey; 9:30 a. m., Sunday school, Howard Diddle, supt.; 11 a. m., worship, sermon, 7 p. m., young people's service; 8 p. m., worship, sermon.

CHURCH OF GOD

First: West Ninth st., Rev. D. T. Koch; 9:45 a. m., Sunday school, Mrs. Rena Koch, supt.; 11 a. m., revival service, sermon; 7:30 p. m., concluding revival service of Rev. E. I. Everhart of Ellwood City, Pa.

CHRISTIAN SCIENCE
Room 3, 408 Washington St.

9:30 a. m., Sunday school; 11 a. m., service, subject, "The Doctrine of Atonement;" Wednesday, 7:45 p. m., testimonial service; reading room open to public Tuesday and Friday, 2 to 4 p. m.

MORMON

Church of Jesus Christ of Latter-day Saint: Elder Jay C. Howell in charge; room 4, Potters hall; 10 a. m., Sunday school, Frederick Webb, supt.; 11:15 a. m., preaching service; no collections taken.

SPIRITUALIST

First: Moose Temple; Sunday and Monday 7:30 p. m., services in charge of Mrs. Elizabeth Blessing of Leavittsburg.

MISSIONS

Pleasant Heights: Rev. E. E. Sowards; 2:45 p. m., Sunday school, Mrs. James Matheny, supt.; 3:30 p. m., worship, sermon.

LaCroft Mission: Rev. Mary E. Thompson; 9:45 a. m., Sunday school, Ida Estill, supt.; 11 a. m., worship, sermon; 6:30 p. m., Christian Endeavor, Irene Gilkison, pres.; 7:30 p. m., evangelistic service, sermon; Tuesday 7:30 p. m., prayer meeting; Thursday, 7:30 p. m., Bible study.

Seventh Day Adventist: N. B. of O. P. hall, West Sixth st. Saturday services, 1 p. m., Sabbath school; 2:30 p. m., preaching service.

Church of God, Bradshaw ave.: Mrs. Gertrude Metcalf, pastor; 10 a. m., Sunday school; 7:30 p. m., worship, sermon; Tuesday, 7:30 p. m., Young People's Christian Endeavor; Friday 7:30 p. m., preaching service in charge of pastor.

Bradshaw ave. Church of Christ: 9:45 a. m., Bible study; 10:30 a. m., revival service in charge of Evangelist Thomas W. Butterfield of McConnelsville; 2:15 p. m., song service with use of old familiar hymns; 7:30 p. m., concluding revival service.

EAST END

Pennsylvania ave. M. E.: Rev. N. R. Somerville; 9:30 Sunday school, Arthur S. Hill, supt.; 10:45 a. m., worship, sermon; 6:30 p. m., Epworth league; 7:30 p. m., worship, sermon; Wednesday, 7:30 p. m., mid-week prayer meeting.

Second Presbyterian church: Rev. J. Davis Barnard; 9:45 a. m., Sunday school, Charles Means, supt.; 11 a. m., worship, sermon, "Our Church Today and Tomorrow;" 6:30 p. m., Christian Endeavor; 7:30 p. m., candlelight communion and pageant.

Second United Presbyterian: Rev. M. Todd Macdonald; 9:45 a. m., Sabbath school, Clarence Thomas, superintendent; 11 a. m., worship, sermon; 6:30 p. m., young people's meeting; 7:30 p. m., worship, sermon; Wednesday, 7:30 p. m., prayer meeting.

Second Christian: Rev. Henry Douglass; 9:45 a. m., Sunday school, George Wilson, supt.; 10:45 a. m., worship, sermon; 7 p. m., young people's meeting; 8 p. m., worship, sermon.

Boyce Methodist: Rev. W. J. Hooker; 9:30-11:15 a. m., unified service, children and adults talk, "The Story of the Gideons," D. W. McLaughlin of Canton; Sunday school, Mrs. Mae Duffy, superintendent; 6:30 p. m., Epworth league; 7:30 p. m., worship, sermon, "The Judgment of the Believers' Work," second in a series on "Judgment."

Oakland Free Methodist: Rev. C. S. Richardson, pastor; 9:45 a. m., Sunday school, Harry Johnson, supt.; 11 a. m., worship, sermon; 7 p. m., young people's meeting; 7:30 p. m., worship, sermon.

Second Baptist: Rev. E. H. Harris, 9:30 a. m., Sunday school; J. W. Earley, supt.; 11 a. m., worship, sermon; 6 p. m., B. Y. P. U.; 7:30 p. m., worship, sermon.

Triumph Church of the New Age: 1047 Pennsylvania ave.; Rev. R. W. Gayles; 9:30 a. m., Sunday school, W. T. Peachey, supt.; 11:30 worship, sermon; 7:30 p. m., sermon.

Shiloh Baptist: 9:30 a. m., Sunday school, 11 a. m., worship; 6 a. m., young persons meeting; 7:30 p. m., worship; Wednesday, 7:30 p. m., prayer.

WELLSVILLE

First Methodist: Rev. Theodore Peterson; 9:45 a. m., church school, S. E. Daw, supt.; 11 a. m., worship, Family day service, sermon, "Religion and the Home;" 3 p. m., church preparatory membership class; 6:30 p. m., Epworth league devotional service, Wanda Kinzel, leader; 7:30 p. m., worship, first in series of sermons on Lord's Prayer, "Our Father;" Wednesday, 7:30 p. m., mid-week devotional service.

Central Methodist: Rev. L. B. Douglas; 9:45 a. m., Sunday school, Ancel Moore, supt.; 11 a. m., worship, sermon; 2 p. m., Junior Christian Endeavor society; 7 p. m., Senior Christian Endeavor society; 7:45 p. m., worship, sermon; Wednesday 7:30 p. m., mid-week prayer meeting in parsonage.

First Presbyterian: 10 a. m., Sunday school; 11 a. m., worship, sermon by Rev. Gerrett Labotz, pastor of Coitsville Presbyterian church near Youngstown, subject, "The Light That Never Fails;" 6:30 p. m., Christian Endeavor society; no night service.

Second Presbyterian: Rev. E. C. Irwin; 9:45 a. m., church school, E. S. Davidson, supt., Mrs. Ruth Hamilton, primary supt.; 11 a. m., worship, sermon; 6:30 p. m., young people's meeting; 7:30 p. m., worship, sermon.

First Christian: Rev. Ray L. Bolon; 9:30 a. m., Bible school, Mrs. C. D. Grafton, supt.; junior church, Mrs. R. L. Bolon, supt.; 11 a. m., worship, sermon, "The Journey Completed;" 6:30 p. m., Christian Endeavor service, "Sowing the Seed," Cloyd Jarvis, leader, Fred Henthorne, devotional leader; 7:30 p. m., worship, sermon, "When Men Don the Sackcloth."

First United Presbyterian: 10 a. m., Sunday school, G. W. McMillan, supt.; 11 a. m., worship, sermon; 6:30 p. m., young people's society.

First Evangelical: Rev. A. C. Coldiron: 9:45 a. m., Sunday school, Harry Spencer, supt.; 11 a. m., worship, sermon; 6:45 p. m., young people's service; 7:30 p. m., worship, sermon.

Church of Ascension: Rev. R. K. Caulk; F. G. Mason, lay reader, in charge; 10 a. m., church school; 11 a. m., morning prayer and address by Mr. Mason.

Church of Nazarene: Rev. Clark Allison; 9:45 a. m., Sunday school, special music by children; 11 a. m., worship, Lester Shingledecker of Youngstown, representing Ohio Gideons, speaker; music by Miss Roberta Nicholson; 6:30 p. m., young people's service, Miss Mary Newlen, leader, music by Mrs. Paul Wilson; 7:30 p. m., worship, sermon by Lieut. Jeannette Gittens of New York Salvation Army; music by Mrs. Margaret Bowersock.

Salvation Army: Sgt. and Mrs. Earl Lasher in charge; 2 p. m., Sunday school and Bible class; 3:30 p. m., young people's service; 7:30 p. m., evangelistic meeting; Monday 5 p. m., Girl Guards meeting; 7:30 p. m., Boy Scouts; Wednesday 3:30 p. m., Band of Love and Corp Cadets; 4 p. m., Home league; Thursday 7:30 p. m., prayer meeting.

First Baptist: Rev. William Oglesby; 9:30 a. m., Sunday school; 11 a. m., worship, sermon; 7 p. m., young people's service; 8 p. m., worship, sermon.

Free Methodist: Rev. Arthur Grafton; 9:45 a. m., Sunday school, William Green, supt.; 11 a. m., worship; 7 p. m., song and praise service; 7:30 p. m., revival service.

Lee's African Methodist Episcopal: Rev. William McPherson; 10:45 a. m., worship, sermon, "A Courageous Leadership;" 12:15 p. m., Sunday school, Solomon Winslow, supt.; 7:30 p. m., worship, sermon, "The Pearl of Great Price."

Pentecostal Tabernacle: 11th and Center sts.; Rev. John M. Roush; 2 p. m., Sunday school, Mrs. Martha Nicholson, supt.; 3 p. m., worship, sermon; Wednesday, 7:30 p. m., mid-week prayer meeting.

Fire Baptized Holiness: Rev. D. L. Odom; 6:30 a. m., prayer service; 11 a. m., Sunday school, Mrs. Rose Woodsen, supt.; 6:30 p. m., H. Y. P. U., Miss Bessie Gooch, president; 7:30 p. m., preaching in charge of Mrs. M. J. Dillard of Cleveland, Northeast Ohio district president; Monday and Tuesday, 7:30 p. m., services in charge of Mrs. Dillard.

CHESTER

First Presbyterian: Rev. Calvin T. Weimer; 9:45 a. m., Sunday school, J. Alvin Lange, supt.; 10:45 a. m., worship, cantata, "The King of Glory" by choir of Trinity Methodist church of New Cumberland; 6:30 p. m., Senior Christian Endeavor service; 7:30 p. m., worship, sermon, "The Beginning of Song;" Wednesday, 7:30 p. m., mid-week prayer meeting.

United Presbyterian: 10 a. m., worship, sermon; 11 a. m., Bible school, Mrs. C. V. Stewart, supt.; 7 p. m., Y. P. C. U.

Methodist: Rev. L. O. Douds; 9:45 a. m., Sunday school, E. A. Durbin, supt.; 11 a. m., worship, sermon; 6:30 p. m., young people's society; 7:30 p. m., worship, sermon.

First Church of Christ: Rev. L. A. Britton; 9:45 a. m., devotionals; class study period; 9:45-11:30 a. m., elementary department; 6:30 p. m., Christian Endeavor; Wednesday 7:30 p. m., prayer and study groups.

Free Methodist: Rev. Walter M. Brown; 9:45 a. m., Sunday school, Archie McGaffick, supt.; 11 a. m., worship, sermon; 6:45 p. m., young people's service; 7:30 p. m., worship, sermon; Wednesday 7:30 p. m., mid-week prayer meeting; Friday, 7:30 p. m., class meeting.

First Nazarene: Rev. Howard Smith; 9:45 a. m., Sunday school, Mrs. Anna Reynolds, supt.; 10:45 a. m., worship, sermon, "Sunshine and Storms;" 6:45 p. m., Nazarene Young People's society; 7:30 p. m., worship, sermon, "Almost A Christian;" Wednesday 7:30 p. m., mid-week prayer meeting.

Sacred Heart Catholic: Rev. Fr. William J. Sauer; 8 a. m., resurrection mass; 10:30 a. m., low mass; 7:30 p. m., vespers, benediction of the most blessed sacrament.

Gospel Lighthouse: Carolina ave., Mrs. Daisy Miller; 9:45 a. m., Sunday school; 10:45 a. m., preaching service by H. K. Hartsuff; 7:30 p. m., worship.

Church of Christ: Louisiana ave; 10 a. m., Bible class; 10:30 a. m., worship, sermon; 7:30 p. m., services; Wednesday 7:30 p. m., mid-week prayer service.

NEWELL

Presbyterian: Rev. George W. Kiehl; 9:45 a. m., Sunday school, James Graham, supt.; 11 a. m., worship, sermon, "Hallowed Be Thy Name," second in series of Lord's prayer sermons; ordination, of deacons and installation of an elder, three deacons and two trustees; 5:30 p. m., Pioneers, "How a Christian Makes Choice," Helen Pallard, leader; 6:30 p. m., Young People's society, "Social Standards and Ideals," Marion Deeds, leader; 7:30 p. m., worship, sermon, "How Some Early Christians Used Suffering," sixth in series on "Why Men Suffer."

Church of Nazarene: 9:30 a. m., Sunday school, Roy Thompson, supt.; 11 a. m., worship, sermon; 6:30 p. m., Young People's society; 7:30 p. m., worship, sermon.

Methodist: Rev. G. E. Letchworth; 9:30 a. m., Sunday school, Miss Alline Campbell, supt.; 10:30 a. m., worship, recognition of Leadership training class; 6:30 p. m., Epworth league devotional service, Paul Brookes, pres.; 7:30 p. m., worship, sermon; Wednesday 7:30 p. m., mid-week prayer meeting.

Christian: Rev. William Savors 9:45 a. m., Bible school; 10:45 a. m., worship, sermon.

MIDLAND

Presbyterian: Rev. Paul J. Gilbert; 9:30 a. m., Bible school; 10:30 a. m., worship, sermon, "Manufactured Saints or the Other Kind," preceded by talk to junior church; 5:30 p. m., junior Christian Endeavor; 6:30 p. m., senior and intermedite C. E.; 7:30 p. m., informal talk on "Fools;" Wednesday 7:30 p. m., prayer meeting and Bible study.

Methodist: Rev. J. F. Stewart; 9:30 a. m., Sunday school, C. A. Clark, supt.; 10:45 a. m., worship, sermon; 7 p. m., Epworth league; 8 p. m., worship, sermon; Wednesday 7:30 p. m., fellowship hour.

Presentation Catholic: Rev. Fr. George A. Baumer; 6, 7:30, 9 and 10:30 a. m., masses; the Christian Mothers Society will receive Holy Communion at 7:30 service; Sunday, Tuesday and Friday 7:30 p. m., devotions.

RURAL

Longs Run Presbyterian: 10 a. m., Sunday school, Rowland Lyons, supt.; 11 a. m., worship, sermon by Rev. John P. Stephenson; 7:30 p. m., young people's service.

Madison Presbyterian: V. A. Schreiber; 10 a. m., Sunday school; 11 a. m., worship, sermon.

Yellow Creek Presbyterian: Rev. Jesse R. Houk; 10 a. m., Sunday school; 11 a. m., worship, communion service; 8 p. m., worship, sermon.

Clarkson Presbyterian: Rev. J. C. Strubel of Leetonia; 9:45 a. m., worship, sermon; 10:45 a. m., Sunday school, H. A. Thompson, supt.

New Cumberland Presbyterian: J. Russell Butcher; 10 a. m., Sunday school, Eugene Roach, supt.; 11 a. m., worship, sermon, "The Singing Heart;" 6 p. m., Junior and Senior Christian Endeavor societies; 7 p. m., worship, sermon, "Blacking Out God;" Wednesday 7:30 p. m., midweek prayer meeting.

Bethlehem Presbyterian: Rev. J. C. Steele, pastor, 1:30 p. m., worship, sermon; 2:30, Sunday school.

Glenmoor United Presbyterian: 9:45 a. m., Sunday school, Samuel Dobson, supt.; 11 a. m., worship, sermon; 6:30 p. m., Young People's Christian Union; 7:30 p. m., worship, sermon.

Calcutta United Presbyterian: Rev. Milton M. Boos; 10 a. m., Sunday school, J. W. Boyd, supt.; 11 a. m., worship, sermon; 7 p. m., Young People's Christian Union; 8 p. m., worship, sermon.

Grant's Hill United Presbyterian: Salineville-Irondale road; Rev. Harold F. Jensen; 1:30 p. m., Sunday school, Fred Gilson, supt.; 2:30 p. m., worship, sermon, "Life, Jesus-Fashion."

Fredericktown Christian: Rev. William Savors; 10:30 a. m., Sunday school, Mrs. Earl Ward, supt.; 7:30 p. m., worship, sermon.

Enon Valley Christian: Rev. Robert Dyke; 10 a. m., Bible school, C. W. Stewart, supt.; 11 a. m., worship, sermon, "Divine Honors;" 8 p. m., worship, sermon, "Perfect Poise;" special music at both morning and night service in celebration of Young People's Sunday.

New Cumberland Christian: Rev. Allen S. Fields; 10 a. m., unified service, community Sunday service, followed by Bible study; 6:30 p. m., Senior and Junior Christian Endeavor; 7:30 p. m., worship, sermon; Wednesday 7:30 p. m., Bible study.

Power Point Nazarene: Rev. H. W. Applegate; 9:45 a. m., Sunday school, music by Younce brothers; 6:45 a. m., Young People's society; 7:30 p. m., revival service in charge of Younce brothers; services every night next week.

Congo Nazarene: Rev. Ray Estell; 9:30 a. m., Sunday school; 11 a. m., worship, evangelistic sermon; 6:45 p. m., Nazarene Young People's society; 7:30 p. m., evangelistic service.

Trinity Methodist: New Cumberland; Rev. J. H. Lambertson; 10 a. m., Sunday school, Cecil Jones, William Campbell and George Herron, supts.; 11 a. m., worship, sermon, "God's Way to Victory;" 6:30 p. m., Christian Endeavor society; 7:30 p. m., worship, sermon, "The Place of God;" Wednesday 7:30 p. m., mid-week prayer meeting.

Riley Methodist: Near Salineville; Rev. George R. Sweeney; 9:45 a. m., opening service of week's revival campaign, Mrs. Edith Gallagher of Sebring, soloist and song leader; 10:30 a. m., Sunday school, Howard Hirst, supt.; Monday to Friday 7:30 p. m., revival services.

Nessly Chapel: Rev. J. L. Carraway; 10 a. m., Sunday school, Charles Brenneman, supt.; 11 a. m., worship, sermon.

Point Pleasant Methodist: J. L. Carraway; 2 p. m., Sunday school, F. I. Cain, supt.; 3 p. m., worship, sermon.

Glendale Chapel: Near Newell; Jennie Troup; 9:30 a. m., Sunday school, Elmer Heath, supt.; 7:30 p. m., evangelistic service.

New Cumberland Immaculate Conception: Rev. Fr. F. Okzewski; 7:30 a. m., mass; 10 a. m., mass with sermon.

New Cumberland Free Methodist: Rev. Walter M. Brown; 2 p. m., Sunday school, James Tillis, supt.; 3 p. m., worship, sermon; 7 p. m., young people's service; 7:30 p. m., worship, sermon; Tuesday 7:30 p. m., mid-week prayer meeting; Thursday 7:30 p. m., class meeting.

SALINEVILLE

Methodist: Rev. George R. Sweeney; 10:45 a. m., Victory service, concluding debt-liquidation campaign, sermon, "Eternal Resurrection," special music; 6 p. m., Epworth league, "Why We Do What We Do;" 7 p. m., Victory program.

United Presbyterian: Rev. Harold F. Jensen; 10 a. m., Sunday school, W. C. Hill, supt.; 11 a. m., worship, sermon, "Life, Jesus-Fashion;" 6:30 p. m., Y. P. C. U.; 7:30 p. m., worship, sermon, "Spiritual Accounting, III. Trust Fund;" Tuesday, 7:30 p. m., Priscilla class social in home of Mrs. Susan McCullough; Thursday, 7:30 p. m., mid-week prayer meeting in manse, study in Hebrews.

Presbyterian: 9:45 a. m., Sunday school; 11 a. m., worship, sermon; 6:30 p. m., Christian Endeavor society; 7 p. m., worship, sermon.

Church of Christ: Rev. H. E. Martin; Bible school, 10 a. m., George Leishman, supt.; 11 a. m., worship, sermon; 6 p. m., young people's service; 7 p. m., worship, sermon.

Assembly of God: 9:30 a. m., Sunday school, Mrs. Ronald Jackson, supt.; 10:45 a. m., worship, sermon; 7:30 p. m., evangelistic service.

WILL PLAY AT LISBON. The famous concert band directed by Dr. Frank Simon is shown here as the musicians will appear Sunday afternoon at 3 in the David Anderson High school at Lisbon, in a program sponsored by the Lisbon Junior Chamber of Commerce. The concert will be varied, with classics and bright melodies and rhythms.

CONTINUES LECTURES—

Evangelist Ralph B. Hill plans to continue his lectures indefinitely Sunday nights in the same hall on the second floor. All are urged to Bring Their BIBLES to these services, and learn the truth about vital Christian doctrines.

RALPH B. HILL
Bible Lecturer

Sunday, April 21—
"Seal of God and Mark of the Beast." Is the Mark—Hitler? Mussolini? What?

Sunday, April 28—
"Is Baptism Essential For Salvation?" . Which mode?

Sunday, May 5—
"7 Last Plagues." How can We Escape?"

Sunday, May 12—
"The Time of the Judgment."

Song Service 7:30 P. M.
N. B. of O. P. Hall
Understand Your Bible

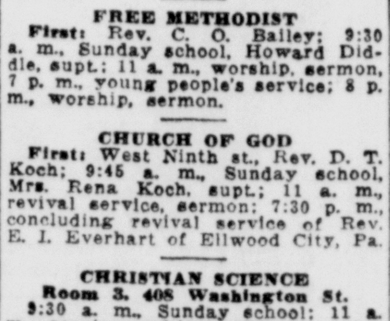

CLASSIFICATION 42

BUY

Your feed and supplies from the daily offerings in the Want Ads. You're sure to save money.

SELL

Your farm products the streamlined way. Instead of carting them to market and losing valuable time, insert an inexpensive "for sale" Want Ad. The buyer comes to you. Act now.

It's National

WANT AD WEEK

- GOING TO A PARTY?
- GOING TO THE MOVIES?
- GOING TO THE OFFICE?
- GOING DOWN TOWN TO SHOP?

PHONE 36
FOR A YELLOW CAB

- CONVENIENT
- ECONOMICAL
- COMFORTABLE

YELLOW CAB CO.
MARTIN B. SHEERER
613 Broadway East Liverpool

Scout News

Troop 11 To Demonstrate First Aid And Signaling

An exhibition in first aid and the semaphore code will be given by members of Boy Scout troop 11 at the meeting Thursday night in the Lincoln school.

The troop, sponsored by the Lincoln Home and School association and the Emmanuel Presbyterian and Orchard Grove Methodist churches, will receive its charter at the May 6 meeting of the Lincoln Home and School association. The charter will be received by Milton Stewart, the Scoutmaster.

Thursday night's two-hour meeting of the troop in the school building was devoted entirely to instruction. Three new members were received.

SANITY HEARING FIXED IN OHIO SLAYING CASE

By The Associated Press.

BELLEFONTAINE, O., April 20 —Mrs. Minnie Jenkins, 47, and Donald Slater, 18, charged with the hammer slaying of Mrs. Jenkins husband Feb. 1, will appear before Common Pleas Judge Lawrence Zupp for a sanity hearing next week.

Mrs. Jenkins and Slater were returned to the Logan county jail yesterday after spending several weeks under observation in the Dayton state hospital. The hospital superintendent, Dr. E. L. Hooper, will disclose his findings at the hearing.

The body of Fred Jenkins, 54, was found in a ditch near Miamisburg, 75 miles from his home in Huntsville.

Judge's Daughter Unhurt

COLUMBIANA, April 20 — Ruth Hammond, 18, daughter of Probate Judge Homer W. Hammond, escaped unhurt, as did Julia Webster, 18, of Salem, when their cars collided Friday night on route 14 a mile west of town. The Webster machine overturned.

Heroic Student Honored

CAMBRIDGE, Mass., April 20—James Tobias of Fremont, O., a Harvard junior, has been given a Veterans of Foreign Wars citizenship award in recognition of his attempt to save a 3-year-old girl from drowning.

PAID ADV.
Lozier Caplan
State Representative
Republican Candidate—2 to Elect

The Radio Program

SATURDAY—Night

Time	WTAM	KDKA	WJAS
5:00	Dance Band	Baseball	Human Adventure
5:15	" "	Gus Steck	" "
5:30	Bestor Band	Teddy Powell	Baron Elliott
5:45	" "	The Way of Life	" "
6:00	Evening Prelude	Movies	Baseball Scores
6:15	News	Melody Time	News
6:30	Dinner	Sports	Way To Peace
6:45	Sammy Watkins	Richard Himber	World Today
7:00	For Your Sake	Message of Israel	People's Platform
7:15	" " "	" " "	" "
7:30	Weather Profits	Record Review	Joey Sims
7:45	" "	" "	" "
8:00	Himber Band	Herman Middleman	Gang Busters
8:15	Eddy Howard	John Gunther	" "
8:30	Richards Band	Glee Club	Wayne King
8:45	" "	" "	" "
9:00	Youth vs. Age	National Barn Dance	Your Hit Parade
9:15	" " "	" " "	" " "
9:30	Death Valley	" " "	Saturday Serenade
9:45	" "	" " "	
10:00	Bob Crosby	NBC Symphony	" "
10:15	" "	" "	Public Affairs
10:30	Paul Burton	" "	" "
10:45	Pres. Roosevelt	" "	Pres. Roosevelt
11:00	News	" "	News
11:15	Byrne's Band	" "	Gay Nineties
11:30	Radio Club	Weather	Al Donahue
11:45	Le Baron Band	Benny Burton	" "

SUNDAY—Daylight

Time	WTAM	KDKA	WJAS
7:00	Concert Hall	....	....
7:30	Song Service	....	....
8:00	Organ, Xylophone	Happiness Trails	....
8:30	Gene and Glen	" "	....
9:00	The Creolians	Dr. Sunshine	St. Patrick's
9:30	Odd Moments	Religious Message	" "
10:00	Radio Pulpit	Christian Scientists	Air Church
10:30	Bill Johnson	Southernaires	March of Games
11:00	Jim Parsons	News	News and Rhythm
11:30	Old Refrains	Happy Jim Parsons	English Lutheran
12:00	Story For Us All	Radio City	Major Bowes
12:30	On Your Job	" "	Music From Italy
1:00	Art Museum	Poetry Pilgrimage	Church of Air
1:30	Kent State	Don Hirsch	Democracy
2:00	World Fair Salute	Great Plays	American Salute
2:30	Round Table	" "	Passover
3:00	I Want Divorce	Soloist	Amateur Hour
3:30	Fund Drive	Tapestry Musicale	" "
4:00	" "	Bernie Armstrong	Father Coughlin
4:30	World Is Yours	Shadyside Church	" "

SUNDAY—Night

Time	WTAM	KDKA	WJAS
5:00	Health Travelog	Moylan Sisters	Training Table
5:15	Dog Chats	Guitarist	" "
5:30	Passover	String Symphony	Johnny Kirby
5:45	Cancer Control	" "	" "
6:00	Catholic Hour	News	Silver Theater
6:15	" "	Gray Gordon	" "
6:30	Beat The Band	Beat The Band	Gene Autry
6:45	" " "	" " "	
7:00	Jack Benny	European News	World This Week
7:15	" "	" "	" " "
7:30	Bandwagon	Magnolia Blossoms	Screen Guild
7:45	"	" "	" "
8:00	Charlie McCarthy	Musical Comedy	Ellery Queen
8:15	" "	" "	
8:30	One Man's Family	Voice Of Hawaii	You Know Music?
8:45	" " "	" " "	" " "
9:00	Merry Go Round	Walter Winchell	Sunday Hour
9:15	" " "	Parker Family	" "
9:30	Familiar Music	Irene Rich	" "
9:45	" "	Sports News	" "
10:00	Hour of Charm	Goodwill Hour	Take It, Leave It
10:15	" " "	" "	" " " "
10:30	Bob Chester	" "	James A. Farley
10:45	" "		" " "
11:00	Interlude	News	News
11:15	Barrett Band	To You	Col. McGovern
11:30	Music You Want	Matty Malneck	Art Giles
11:45	" " "	" "	" "

MONDAY—Daylight

Time	WTAM	KDKA	WJAS
7:00	Tom Manning	Stockman Sam	....
7:30	Time To Shine	Musical Clock	Musical Revue
8:00	Do You Remember?	News	News
8:30	Musical Clock	Melody Time	Cheerie Melodies
9:00	Jane Weaver	....	Women of Courage
9:30	Kitty Keene	Editor's Daughter	School of Air
10:00	The Man I Married	Thunder O'er Paradise	Musicale
10:30	Ellen Randolph	Mary Marlin	Hilltop House
11:00	David Harum	Pepper Young	Short Short Story
11:30	Against The Storm	Melody Time	Big Sister
12:00	Julia Blake	President Roosevelt	Kate Smith
12:30	Linda's First Love	Farm, Home Hour	News
1:00	Resume	" " "	Goldbergs
1:30	Gospel Singer	Just Plain Bill	Right To Happiness
2:00	Light Of The World	Orphans of Divorce	Music
2:30	Valiant Lady	Portia Blake	Musicale
3:00	Mary Marlin	Home Forum	Society Girl
3:30	Pepper Young	Strollers	Know The Tune?
4:00	Backstage Wife	Club Matinee	Hedda Hopper
4:30	Lorenzo Jones	" "	Edith Hendrick

TAFT SEES NEW DEAL THREAT TO INSURANCE

By The Associated Press.

CHARLESTON, W. Va., April 20 —Sen. Robert A. Taft (R) of Ohio sees a pending bill to regulate investment trusts as "an excellent precedent for federal regulation of insurance companies.

The presidential aspirant told the State Association of Life Underwriters last night that "there is a clear indication" the government proposes "sooner or later to strangle life insurance companies with bureaucratic regulations.

Declaring the "new deal philosophy which dominates the government at Washington is hostile to life insurance," the Ohioan added:

"It has started a so-called insurance plan of its own in the old age pension title of the social security act. The only trouble is that it doesn't perform any of the best functions of life insurance."

Palestine Team Elects

EAST PALESTINE, April 20 — Ronnie Gray, son of Mr. and Mrs. Adolph Gray of East Main st. extension, has been elected 1940 captain of the high school track and field team. The trackmen were to compete today at Louisville with Dennison and Louisville.

Entertain With Dinnerware From The County's Foremost Makers

You'll make a hit, anytime

Drive Out and look us over—

PEARL CHINA & POTTERY CO.
2 Miles North of E. Liverpool
ON ROUTES 30 and 7

OPEN FORUM SLATED BY SECOND BAPTISTS

J. M. Ragland, executive secretary of the Warren Urban league, will speak Sunday afternoon at 3 in the Second Baptist church in an open forum on "The Hardships, Frustrations and Conflicts Facing Negro Youth of Today."

The forum, sponsored by the Baptist Young People's union, is the first in a series planned for the summer. Rev. E. H. Harris, pastor, will be in charge.

Engraving of maps began in the year 1460. Before that date they were in manuscript.

Antiques always have a market in the Want Ad columns.

AERONAUTICS LEADER TO ADDRESS JAYCEES

Earle L. Johnson To Appear Here On Monday Night

Earle L. Johnson of Cleveland, Ohio State director of aeronautics, will address the Junior Chamber of Commerce at its meeting in Travelers hotel Monday night at 6.

Mr. Johnson formerly was a representative from Lake county in the Ohio legislature and served as chairman of the aviation and taxation committees.

He is a business associate of David S. Ingalls, former assistant secretary of the navy for aeronautics, and is known widely as an aviator and aviation proponent. He also is a prominent realtor and merchant in Cleveland and Lake county.

STEEL STRIKE FIGURE CITED FOR CONTEMPT

By The Associated Press.

COLUMBUS, April 20—Herman Herzog of Stark county, serving a term in Ohio penitentiary for illegal possession of explosives during the 1937 Little Steel strike, was held in contempt of court by Federal Judge Mell G. Underwood for refusing to testify at a deposition hearing.

Herzog was called to testify March 14 by three steel workers' unions being sued by Republic Steel Corp.

Herzog said he did not testify because he was not represented by counsel. Judge Underwood said he will name counsel and then consider any excuse Herzog may make before fixing punishment.

FINGERPRINTS SNARE OHIO PRISON FUGITIVE

By The Associated Press.

LAFAYETTE, Ind., April 20 — A request for a night's lodging in jail tripped up an escaped convict, identified from fingerprints as Donald W. LaFortune, 25, and held today as a fugitive from the Mansfield, O., reformatory.

Detective Lieut. John Weinhardt said the man admitted fleeing from the reformatory in 1935 after serving 18 months of a 10-to-25-year sentence for armed robbery and related he since lived in New Mexico.

Weinhardt reported the suspect, who first gave the name of Donald Bower, said he will waive extradition to Ohio.

Tricky Streets

PARADISE, Calif. — This city failed to live up to its name when it came to naming its streets. The Allied Chamber of Commerce has asked the supervisors to put an end to the confusion caused by the fact that Foster road in another part of the town becomes Eucalyptus st., that Woodside ave. later merges into Olive st., and that Manzanita st. is known in another section of the city as College ave.

The constitution of Norway is called the Grundlov.

Disaster Waits For No One

When the life of a loved one hangs in the balance and the doctor's prescription is needed, immediate action is required. Disaster waits for no one. Our skilled pharmacists can always be relied upon to act quickly as well as accurately. When emergencies arise, remember we are your servants—ever ready to do your doctor's bidding at a moment's notice.

Herche's
Corned of W. Sixth St. and Dresden Ave., E. Liverpool
Ph. 298
Chester, W. Va
Ph. 369

Friendliness

When grieved by the loss of a loved one, sympathetic understanding and true friendliness go a long way toward relieving sorrow. Such are the characteristics of all at the Dawson Funeral Home. Over the years we have been true to the tradition of the helpfulness and professional perfection which was the ideal set forth at the time the home was founded.

A Dignified Funeral Within Your Means

SUNDAY SERVICES IN EAST LIVERPOOL DISTRICT CHURCHES

GIDEONS TO TALK ON DISTRIBUTION OF BIBLE SUNDAY

Members Of Society To Tell Of Placing 385 Books In Countywide Program

Members of the Ohio Gideons, a Christian commercial men's association, will visit East Liverpool and Wellsville churches Sunday to explain the campaign of placing approximately 385 Bibles in schools, hotels and hospitals in Columbiana county.

Contributions, to continue the task of spreading God's printed word in public institutions will be sought at each place where the Gideons appear.

In addition to the meetings, which will be held in several churches, a rally will be held at 2:30 p. m. in the Calvary Methodist church, at which the last of these Bibles will be dedicated.

Singers On Program

The Sunday afternoon rally will feature the Anderson trio, formerly professional entertainers on the RKO circuit, who will entertain with vocal and instrumental numbers. Leon Steffy of Canton will be the speaker, while F. W. Cawthorne, also of Canton, will present the Bibles.

The day's activities will begin at 8 a. m. with a prayer meeting in the Calvary church with H. C. Gaven presiding. The church appointments will be made at 8:45. The visiting speakers will meet for dinner at 1 p. m. in the Y. M. C. A. cafeteria.

The program for the afternoon meeting in the Calvary church at which G. C. Starkweather, secretary-treasurer of the Youngstown camp, will preside, follows:

Hymn, "How Firm a Foundation," congregation, D. W. McLaughlin of Canton, chorister; invocation, Rev. E. E. Sowards, pastor, First Baptist church; special music, Anderson trio of Youngstown; scripture W. W. Bidgood, Cleveland.

Canton Man To Speak

Address, Mr. Steffy; selections, Anderson trio; presentation of Bible, Mr. Cawthorne; receiving of Bibles; prayer, Rev. D. Roy Isler, pastor, Calvary church; music, Anderson trio; benediction.

The job of canvassing Columbiana county's needs for Bibles in public institutions was launched four months ago by members of the Youngstown camp. Many of these Bibles already have been placed in the schools, hotels and hospitals and the others will be distributed Sunday A number of the state officers will come here for the day. A partial assignment of the Gideon speakers follows:

First Methodist, Mr. Steffy; First Church of Nazarene, Mr. Bidgood; Emmanuel Presbyterian, Mr. Cawthorne; Boyce Methodist, Mr. McLaughlin; Wellsville Church of Nazarene, Lester Shingledecker of Youngstown.

One of the representatives will speak at Sunday morning services in the Second United Presbyterian church, said Rev. M. Todd Macdonald, pastor.

VISITING NAZARENE SINGERS. Members of the male chorus of the Eastern Nazarene college, to sing here Sunday, are, front row (left to right): Robert Shaffer, Reading, Pa.; Nicholas Yost, Riceville, Pa.; George Dixon, Jackman, Me.; Vest Stemm, Chattanooga, Tenn., leader; Lester Strathern, Bayonne, N. J., and Richard Hawk, Binghampton, N. Y.

Second Row—Ted Savage, Lynn, Mass.; John Neilson and Robert Neilson, Lowell, Mass.; Paul Kirkland, Springfield, Mass. and Russell Davis, Hamilton, Ont.

Third Row—Carl Hanks, East Liverpool; Richard Stump, Hartford, Conn.; Douglas Fisk, Providence, R. I.; Kenneth Pearsall, East Rockaway, Long Island, N. Y.; Grondall Foster, Ashland, Ky., and Paul Peffer, Wellsville.

PALESTINE LUTHERANS WILL INSTALL PASTOR

Special To The Review.

EAST PALESTINE, April 20—Rev. Lloyd A. Hasselback, who succeeds Rev. W. H. Oelschlager as pastor of Grace Lutheran church, will be installed Sunday, April 28, with Dr. W. E. Schuette of Sewickley, Pa., president of the eastern division of the American Lutheran church, officiating.

Rev. Hasselback, a native of Fremont, was graduated from the Woodville academy and later entered the theological seminary of Capitol university in Columbus. After his graduation in 1916, he was sent to a pastorate in Westerville, where he served two years.

Rev. Hasselback came to East Palestine from Martin Luther church in Canton. He also served in Fostoria, O., Brooklyn and Scotia, N. Y., a suburb of Schenectady, N. Y.

CHOIR OF CUMBERLAND WILL SING AT CHESTER

The choir of the Trinity Methodist church of New Cumberland will sing a cantata, "The King of Glory," (Morrison), Sunday at 10:45 a. m. in the Chester Presbyterian church. This will take the place of the sermon part of the worship service.

The choir will be directed by Robert Whitney, baritone soloist for the Weirton Steel Co. male chorus. He will sing a solo "The Lord is My Shepherd," (Liddle), as a feature.

Rev. Calvin T. Weimer, the pastor, will preach on "The Beginning of Song" at the 7:30 p. m. service.

College Male Chorus To Give Nazarene Concert Tomorrow

The male chorus of the Eastern Nazarene college at Wollaston, Mass., consisting of 17 voices, will visit East Liverpool Sunday on a spring tour of 12 cities in five states and the national capitol.

Two East Liverpool district boys, Carl Hanks, son of Rev. C. C. Hanks, pastor of the First Church of the Nazarene, and Paul Peffer, son of Mr. and Mrs. E. A. Peffer of Chester ave., Wellsville, are members.

The party left Wollaston Thursday morning, making its first stop at Binghampton, N. Y., for a concert that night. Friday night the chorus was at Warren, Pa.

Today is an open date for the chorus but Sunday will be a busy one. The chorus will leave early Sunday morning for Canton where a concert will be given at 10:30 a. m. Then at 3 p. m. the students will sing in the Arlington st. Church of the Nazarene in Akron.

From Akron, they will hurry back to East Liverpool to sing at the meeting of the Young People's society in the Nazarene church at 6:30 p. m., and to present their third full-length concert of the day at 7:30 p. m.

Rev. Hanks will preach on "Stir Up the Gift of God That is in Thee" at this service.

The college students will leave East Liverpool Monday afternoon for Washington, Pa., for a concert that night. From Washington the singers go to Cumberland, Md., on Tuesday; Washington, Wednesday; Baltimore, Thursday; Westchester, Pa., Friday; Malden, Mass., Sunday afternoon, and Lowell, Mass., Sunday night.

They will sing under the auspices of the Church of the Nazarene at each stop. The programs in each case will consist of an hour of singing and three 10-minute talks by the students on behalf of the college.

He knoweth the way that I take —Job 23:10.

SALVATIONIST TO TALK TO NAZARENES SUNDAY

Miss Jeanette Gittins, a lieutenant in the Salvation Army at New York, will be the speaker Sunday at 7:30 p. m. in the First Church of the Nazarene in Wellsville. Miss Margaret Bowersock will be soloist.

Music by the children will feature the meeting of the Sunday school at 9:45 a. m. Solos will be given by Miss Roberta Nicholson at 11 a. m.

Mrs. Paul Wilson will have charge of the music at the meeting of young people's society at 6:30 p. m. Miss Mary Newlen will be the leader.

LISBON STUDENTS' ART WIN STATE CITATIONS

Special To The Review.

LISBON, April 20—David Anderson High school today received a certificate of award from the art department of the Ohio Education association indicative of an excellent rating in the northeastern Ohio art display at Kent in March.

Competing for the first time, Lisbon High school exhibited pictures painted by six students, William Brinker, Elaine Will, Marcia Henry, Ihla Eells, Jean Hurd and Phyllis Kime. Brinker's painting was selected to be sent to the Cincinnati museum for final exhibition.

Thy word have I hid in my heart —Psalm 119.

CHURCH TO HOLD VICTORY SERVICE

Salineville Methodists Will Mark Success Of Fund

Special To The Review.

SALINEVILLE, April 20 — Victory services marking the completion of a financial campaign to reduce the debt on the church property will be featured Sunday in the Methodist church here. Special programs have been arranged for both the 10:45 a. m. and 7 p. m. services.

Committees who have been soliciting subscriptions and donations for two weeks will report at the morning service. Rev. George Sweeney, the pastor, will preach on "Eternal Resurrection." Music will be given by the choir and by Mrs. Edith Gallagher of Sebring, soloist.

The following "Victory" program will be given Sunday night:

Piano prelude, Miss Lydia Kirk, violins, Ross Donaldson and Howard Smith; call to worship, Warren Ferguson; hymn, "For the Beauty of the Earth;" "A Greeting," Ronnie Boals; song, "Jesus Loves Me," beginners' class, Mrs. George Boals, teacher; "My Part," Doris Brown; "Jesus Loves Me," Donna J. Davidson.

"Passing It On," Barbara McClellan; song, Glenn Hart; "Changing Places," Donna J. Blazy; "Training," Bobby Edwards; "A Glad Speech," Richard Enright; anthem, choir; collection speech, Jack Newhouse; offering, Warren Ferguson, Hubert Brown, David Frazer, Junior Boals, ushers.

"The Cross and the Crown," junior boys; solo, Frank Hart, Mrs. L. C. Scheniman, teacher; pageant, "A Morn of Joy," junior girls, Mrs. W. T. Brown, teacher; stories, "Treasure in the House," Mrs. Sweeney; "The Little Boy Who Wanted a Castle," Mrs. Scheniman; hymn, "O, Master, Let Me Walk With Thee," congregation; benediction.

CHURCH NOTES

Rev. J. Davis Barnard, pastor of the Second Presbyterian church of East Liverpool, will preach at the Oak Ridge Presbyterian church near route 39, west of Wellsville, Sunday at 2:30 p. m. Sunday school will meet at 1:30 p. m.

James Crawford of the Pittsburgh-Xenia Theological seminary will conduct services Sunday morning at 10 in the Chester United Presbyterian church. Sunday school will be at 11.

Revival services will begin Sunday at 9:45 a. m. in Rileys Methodist church near Salineville, with Evangelist Mrs. E. J. Gallagher as song leader. No evening services will be held Sunday. The revivals will continue Monday through Friday at 7:30 p. m.

Probate Judge Homer W. Hammond of Columbiana will speak at the meeting of the Sunday school tomorrow at 1 a. m. in the First Church of the Nazarene.

Mrs. M. J. Dillard of Cleveland, northeastern Ohio district president, will assist in services Sunday, Monday and Tuesday in the First Baptized Holiness church in Wellsville.

The Priscilla class of the Salineville United Presbyterian church will hold a social Tuesday at 7:30 p. m. in the home of Mrs. Susan McCullough.

Rev. Garrett Labotz, pastor of the Coitsville Presbyterian church near Youngstown, will preach in the First Presbyterian church of Wellsville Sunday morning. His subject will be "The Light That Never Fails.'

Rev. Milton M. Boos, pastor of the Calcutta United Presbyterian church, will be the speaker Friday at 7:30 p. m. at services preparatory to communion in the First United Presbyterian church. Communion will be celebrated Sunday morning, April 28.

The Service league of the First Methodist church will entertain with a coverdish dinner Friday at 6 p. m. in the social rooms.

Circle 1 will meet Monday at 7:30 p. m. in the parish hall of St. Stephen's Episcopal church. The recreation period for young people will be conducted Tuesday from 5 to 9 p. m. The women's auxiliary will meet Thursday at 1:30 p. m., and choir rehearsal will be held Thursday at 7:30 p. m. The Builders' society will meet Friday at 6:30 p. m.

Rev. George R. Sweeney, the pastor, and at least three young people from the Salineville Methodist church will attend a dinner in the Methodist Children's home at Berea Saturday, April 27.

One elder, three deacons and two trustees will be ordained in the Newell Presbyterian church at the 11 a. m. service Sunday. Rev. George W. Kiehl will give the second in his series of sermons on "The Lord's prayer," using the subject, "Hallowed By Thy Name."

Officers will be elected by the First Baptist church at a business meeting Wednesday at 7:30 p. m. This will take the place of the usual mid-week prayer meeting.

A memorial tablet will be presented at a special service in the First Presbyterian church on Sunday, April 28.

The Mary Blazer Missionary society of the Emmanuel Presbyterian church will meet Thursday at 2:30 p. m. in the home of Mrs. W. E. Dunlap.

Carl Werner, program director at the Y. M. C. A., will address the Epworth League society at 6:30 p. m. in the First Methodist church.

PAGEANT TO END FETE OF CHURCH

Second Presbyterian Series Marks 50th Anniversary

The Second Presbyterian church week-long observance of its 50th anniversary will end Sunday night at 7:30 with a candlelight communion service and pageant by the senior choir.

The pageant, "The Steps to and from Calvary," will be directed by Stanley Rose.

Large crowds have attended special services through the week marking the church's founding, said Rev. J. Davis Barnard, pastor. Ministers from many neighboring churches, with their choirs and soloists, have participated.

Cast For Pageant

Taking part in the pageant will be Misses Lucille Kerr, Sara Horger, Lillian McCoy, Virginia Davis, Evelyn Maple, Grace Chamberlain, Jean Dray, Glenda McCoy and Ruth Bentley.

Mrs. Hazel Kiehl, Mrs. Dorothy Edminston, Mrs. Erma Conklin, Mrs. Esther Barnard, Mrs. Agnes Barrett and Mrs. Katherine Franklin, and Richard Waggle, Laverne Kiehl, Albert Conklin, Allen Conklin, Stanley Hindmarch, William Robinson, Joseph Blankenship, Stanley Rose Jr. and J. W. Barrett.

Rev. Barnard's Sunday morning service will be "Our Church Today and Tomorrow," contrasted to the sermon, "Our Church Yesterday," by V. A. Schreiber of the Madison Presbyterian church, which launched the observance last Sunday.

Both the junior and senior choirs will participate in the morning service, representing the church of today and the church of tomorrow, Rev. Barnard said.

Mrs. W. J. Horger is general chairman for the celebration. Other committees are:

General: C. A. Goodballet, Mrs. M. M. Horger, Mrs. J. C. Conley, Frank Given, Mrs. William Robinson, Mrs. Edith Hilditch, Mrs. W. E. Baird, C. M. McCoy, Raymond Buzzard, Mr. Rose, William Kaiser and Lillian McCoy.

Committee For Book

Anniversary book: Mrs. W. J. Horger, Mrs. Hilditch, Mrs. Conley, Mrs. George Franklin, Mrs. W. A. Horger, Mrs. Baird, Mrs. Anna Chamberlain and Martha Waggle.

Advertising: Mr. Kaiser and Charles Means. Business: Frank Given, Ralph Mackall Sr. and Frank McVicker Jr. Decorating: Class 13.

Reception: Mr. and Mrs. Baird, Mr. Goodballet, Mrs. Annie Young, Mr. and Mrs. McCoy, Isaac Beardmore, Mrs. Belle Manypenny, Mrs. Margaret Ramsey, Mrs. Harry Wolfe and Mr. and Mrs. J. P. Crawford.

Music: Mr. Rose, Mrs. Irma Conklin, Glenda McCoy and Mrs. Lester Stewart. Program: Mrs. M. M. Horger, Mr. Hindmarch and Mrs. James Double. Invitations: Mr. Goodballet, Mr. Beardmore, Mr. Manypenny, Lucille Kerr and Helen Jurczak.

Publicity: Lillian McCoy, Martha Bell Colledge and W. E. Brown. Special project: Mr. Buzzard and H. D. Brookman.

Hospitality: Mrs. Brookman, Mrs. W. A. Hoger and Mrs. Irene Bayer. Refreshments: Mrs. William Robinson, Mr. and Mrs. C. E. Huffman, Mrs. Delmar Manning, Mrs. Martha Conn, Mrs. Carrie Hargraves and Mr. and Mrs. McVicker.

RILEY REVIVAL SERIES WILL OPEN TOMORROW

Special To The Review.

SALINEVILLE, April 20 — Rev. George R. Sweeney will begin a week's series of revival services Sunday in Riley's church, two miles west of town on route 39. He will be asisted by Mrs. Edith Gallagher of Sebring, soloist and song leader.

The Sunday service will be held at 9:45 a. m. There will be no Sunday night services, but meetings will be held every night next week at 7:30 p. m. The campaign will end April 28.

PASTOR TO GIVE FIRST OF SPECIAL SERMONS

Rev. John F. Kindsvatter, pastor of St. John's Lutheran church, will begin a series of special sermons on the subject of "Worship," at the 7:15 vesper service Sunday night.

The subject for the first sermon will be "Going to Church." Other talks will deal with "Form of Freedom in Worship," "The Code Language of Christianity," "Impressions of the Service," and "Through The Year With Christ."

POWER POINT CHURCH REVIVALS TO CONTINUE

Special To The Review.

POWER POINT, April 20—The Younce brothers, Tennessee revival workers, will continue their evangelistic services all next week in the Church of the Nazarene here.

A musical program will be given at the meeting of the Sunday school tomorrow at 9:45 a. m. Guitar selections will be featured at each service.

EAST LIVERPOOL

METHODIST

First: Rev. William Dwight Heaston: 9:45 a. m., Sunday school, Francis H. Lang, supt.; 10:45 a. m., worship, talk by Leon Steffy of Canton, Ohio Gideon representative, sermon, "A Prophetic Church;" 6:30 p. m., devotional meeting of Intermediate league, Mrs. Theodore Williamson, counselor; Epworth league, Carl Werner, speaker; 7:30 p. m., worship, sermon, "The Pillars of the Earth;" Wednesday 7:30 p. m., joint prayer meeting with Pennsylvania Ave. Methodist church.

Calvary: Rev. D. Roy Isler: 9:30 a. m., Sunday school, Frank Harding, supt.; 10:45 a. m., worship, sermon, "The Sin of Robbing God;" 2:30 p. m., Gideon rally; 6:30 p. m., youth council; 7:30 p. m., worship, sermon, "The Inevitable Cross;" Wednesday, 7:45 p. m., mid-week prayer meeting, "The Pioneer of Life."

Orchard Grove: Rev. W. A. Miller; 9:45 a. m., Sunday school, W. H. Cooper, supt.; 11 a. m., worship, ser-

(Continued On Page Seven)

THE HOMER LAUGHLIN CHINA CO.

GOLDEN STAR DAIRY
Pasteurized Milk-Cream and Ice Cream

OHIO VALLEY MEMORIAL
See Our Display of Beautiful Memorials.
1902 St. Clair Ave. Phone 392

F. C. JOHNSON
Distributor
Atlantic Refinery Gas & Oil Products

CENTRAL FEDERAL SAVINGS & LOAN ASSN.
601 Main St. Phone 247
Wellsville, O.

For God And Country
THE AMERICAN LEGION
East Liverpool Post No. 4
George Grafton, Commander

PARENT TEACHERS ASSOCIATION
Mr. H. G. Means, President

FRANTZ HOME BAKERS
At your local grocers, or call 937
W E. Kaiser, Jr. Mgr.

NEW CASTLE REFRACTORIES CO.
Clay, Silicon, Carbide, Aluminous Specialties

O. EARL GREENAWALT
Insurance — Surety Bonds
133 W. 6th. St. Main 91

FRANCIS P. WHITE
INSURANCE OF ALL KINDS
209 Little Bldg. Phone 756
East Liverpool, Ohio

I. N. TICE MARKET
Serving this community for 25 years
Grocery, Meats and Notions
1646 Penna. Ave. E. E. Ph. 1569

NATIONAL CHURCH SUPPLY COMPANY
Chester, W. Va.

THE CITY LOAN & SAVINGS CO.
Walter J. Pfeifer, Mgr.
519 Washington St. Phone 605

FIRST FEDERAL SAVINGS & LOAN ASSN.
1032 Penna. Ave.

COLUMBIANA COUNTY MEMORIAL PARK
"Where the memory of beautiful lives will be kept beautiful . . . Always"

THE OHIO POWER CO.

IRWIN NORTH SIDE PHARMACY
—Prescriptions—
1216 Avondale Phone 574

KAY BEAUTY SHOP
Mary Patterson Home
"Up to A Standard — Not Down To a Price"

ARNER FUNERAL HOMES
East Liverpool, O. Chester, W. Va.
320 W. 5th St. Carolina Ave.

"The Best Coal In Town"
ENTERPRISE COAL CO.
652 Walnut St. Phone Main 99

SMITH & PHILLIPS
Furniture
409 Washington St. Main 1215

DAWSON OIL CO.
Service Stations
No. 1 — 600 Broadway
No. 2 — 1170 Penna. Ave.

THE EDWIN M. KNOWLES CHINA CO.
"Potters To The American Hostess"

AMERICAN PAPER PRODUCTS CO.
Church Financing
East Liverpool, Ohio.

Glass Distributors
THE WINLAND PLATE GLASS CO.
Walnut & Minerva Sts. Phone 3228

THE GLOBE BRICK CO.
East Liverpool, Ohio

ESTEP'S MARKET
The Complete Food Store
1042 Penn. Ave., E. E. Phone 1580-J

HILLCREST FLORAL
Visit our greenhouse — 24-Hour Wire Service.
Route No. 45 Wellsville, O. Ph. 386

The Holy Day

Text: Exodus 20:8, "Remember the Sabbath day to keep it holy."

CHRISTIAN fervor will not be maintained long without Christian action. Christian forms are necessary to maintain Christian enthusiasms. The maintenance of a special day of worship has enabled the Church to survive through the years. In spite of our liberalizing and rationalizing tendencies of today the fact remains that the Gospel is a power only in the lives of those people who highly regard "The Lord's Day."

Whether we regard the first or the last day of the week, the Fourth Commandment bids us keep one day holy.

There are two rules for Sabbath observance. The first is the rule of rest, and the second is the rule of worship. Jesus viewed the Sabbath as a day apart, a day of wholesome, joyous building-up of the inner life; a day set aside for worship in Church, and of doing good.

Let not your Sunday be frivolous, let it not be lazy, let it not be selfish. Let, then, your Sunday be spiritual; a day not only to rest, but to enoble; a day to remind us who we are and where we are going, and what we may hope for. In the storms fierce, and in the tempests wild, Sunday reminds us, when all else tends to make us forget, that we have an anchor for the soul, steadfast and sure while the billows roll.

The blessings of the Sabbath day are fundamental and eternal. He who sins against them tears out his own eyes. He sins against the laws of his own health. He throws aside great joys. He leaves himself a weary worldling.

—J. Davis Barnard, Pastor
Second Presbyterian Church.

CHESTER CHURCH CALLS MINISTER FROM NEW YORK

Rev. Alfred Martin Indicates He Will Accept Pulpit Of U. P. Group

The congregation of the Chester United Presbyterian church has extended an informal call to Rev. Alfred Martin of Lisbon, N. Y., to succeed Rev. K. Glen Fleming, who now is engaged in missionary work in the Egyptian Sudan.

Rev. Martin has indicated he will accept the formal call to be extended at a special congregational meeting May 1. He is expected to take up his duties in the Chester church Sunday, May 12.

Rev. Canfield To Preach

Rev. Clyde H. Canfield, pastor of the First United Presbyterian church, will preach and moderate the call at the May 1 meeting. The informal call was extended about two weeks ago following Rev. Martin's visit to Chester for a trial service in March.

The new minister will be installed by a commission from the Steubenville Presbytery. The date has not been fixed. The commission includes Rev. James K. Leitsch, pastor of the Second United Presbyterian church of Steubenville and moderator; Rev. Canfield of East Liverpool, clerk; Ernest Johns of Chester, correspondent; Rev. M. Todd Macdonald, pastor of the Second United Presbyterian church, and J. M. Huston of the Calcutta church and J. E. Leeper of the Second church, East Liverpool, elders.

Rev. Martin is a graduate of Muskingum college and the Pittsburgh-Xenia Theological seminary where he received his degree in 1931. He was an exceptional student in Greek during his seminary days, acting as a professor for part of his time.

Studied In Germany

Because of his grades he was awarded the Jameson scholarship, the highest award in the seminary, which entitled him to a year's training in Germany. This he took at the famous Kiel university. He became the pastor of the Lisbon church, which he has held since.

Rev. Martin is married and is the father of a boy about 5 years of age. He will occupy the manse adjoining the church on Carolina ave.

The Chester church had been without a pastor since late in January when Rev. Fleming's resignation became effective. Since then services have been conducted by supplies and candidates.

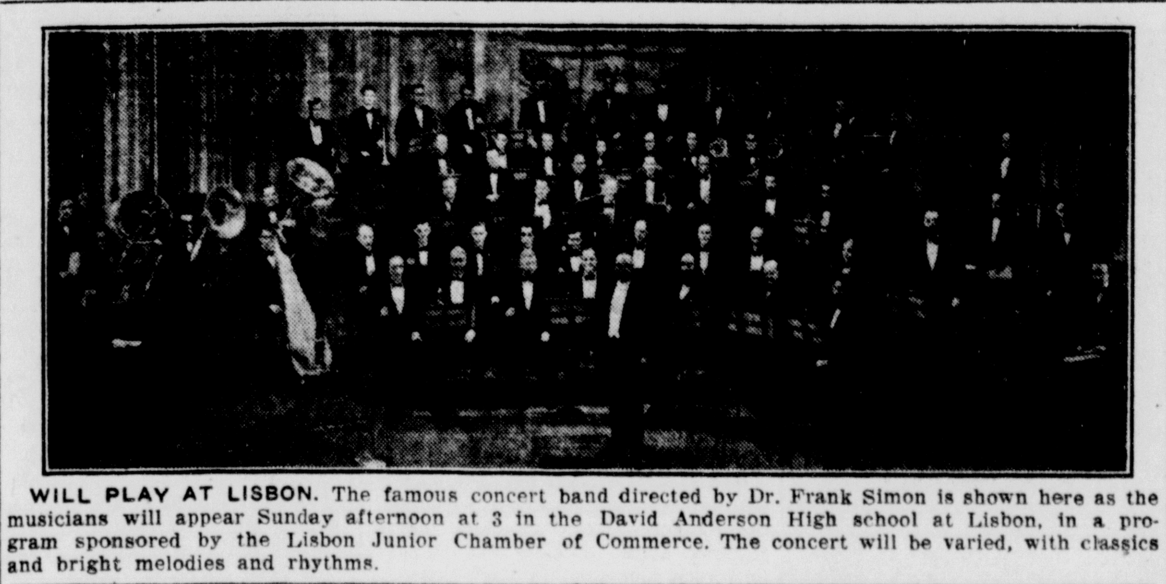

WILL PLAY AT LISBON. The famous concert band directed by Dr. Frank Simon is shown here as the musicians will appear Sunday afternoon at 3 in the David Anderson High school at Lisbon, in a program sponsored by the Lisbon Junior Chamber of Commerce. The concert will be varied, with classics and bright melodies and rhythms.

CHURCH SERVICES

(Continued From Page Six)

mon; 6:30 p. m., Epworth league; 7:30 p. m., worship, sermon.

Anderson: Rev. Wesley A. Miller; 9 a. m., Bible school, Roland Edgar, supt.; 10 a. m., worship, sermon; Wedneday 7:30 p. m., mid-week prayer meeting.

Sheridan Ave. A. M. E.: Rev. W. C. Barksdale; 11 a. m., worship, sermon; 12:30 p. m., Sunday school, S. B. Jackson, supt.; 7:30 p. m., worship, sermon.

PRESBYTERIAN

First: Rev. M. Rudolph Miller; 9:30 a. m., Sunday school, Leland Pittenger, Donald Persohn and Charles Pierce, supts.; 11 a. m., worship, "Remnant Day;" 6:30 p. m., Intermediate Christian Endeavor society, Miss Miriam George, supt.; Senior Christian Endeavor society; 7:30 p. m., worship, sermon, "Sermons in Stones;" Wednesday 7:30 p. m., mid-week prayer meeting.

Emmanuel: Rev. Frances G. Stewart; 9:45 a. m., Sunday school, T. Linn Moore; 11 a. m., worship, talk by F. E. Cawthorne of Youngstown, representing Ohio Gideons; sermon, "Saul, the Man of Many Names;" 6:30 p. m., Christian Endeavor; Thursday 2:30 p. m., Mary Blazer Missionary society, in home of Mrs. W. E. Dunlap.

UNITED PRESBYTERIAN

First: Rev. Clyde H. Canfield; 9:40 a. m., Sunday school, Chalmers Smith, supt.; 11 a. m., worship, sermon, "The Sons of This World;" 6:30 p. m., Pioneers, junior Fellowship and senior Y. P. C. U.; 7:30 p. m., worship, sermon, "It Knocks But Once;" 7:30 p. m., blackboard Bible study; Friday 7:30 p. m., preparatory service for communion, Rev. Milton M. Boos of Calcutta, speaker.

CHURCH OF CHRIST

First: Rev. D. Park Chapman; 9:30 a. m., Bible school, Lawrence Brown, supt.; 10:30 a. m., worship, sermon by Charles Phlaston, representing Ohio Gideons; 6:30 p. m., Christian Endeavor service; 7:30 p. m., worship, sermon, "An Evil Influence;" Wednesday 7:30 p. m., mid-week prayer meeting.

NAZARENE

First: Rev. C. C. Hanks; 9:30 a. m., Sunday school, Mrs. Emma Durbin, supt.; 10 a. m., address by Judge Homer W. Hammond of Lisbon; 10:45 a. m., worship, W. B. Bidgood of Cleveland, representing the Gideon Bible society, speaker; 6:30 p. m., Young People's society, music by Eastern Nazarene college male chorus; 7:30 p. m., worship, sermon, "Stir Up The Gift of God That is in Thee," concert by college chorus; Wednesday 7:30 p. m., mid-week prayer meeting; Friday 7:30 p. m., class meeting.

BAPTIST

First: Rev. E. E. Sowards; 9:30 a. m., Sunday school, Mrs. E. C. sermon, "Spirit And Life;" 10:45 a. m., junior service; 6:30 p. m., young people's service; 6:30 p. m., Pioneers;" 7:30 p. m., worship, sermon, "Pharisees And Publicans;" Wednesday 7:30 p. m., election of officers.

LUTHERAN

St. John's: Rev. John F. Kindsvatter; 9:30 a. m., Sunday school, A. E. Stoddard, supt.; 10:45 a. m., service, "The Holy Spirit;" 7:15 p. m., vespers, sermon, "Going to Church."

EPISCOPAL

St. Stephen's: Rev. R. K. Caulk; 7:30 a. m., Holy communion; 9:30 a. m., church school, Clifford Hindley, supt., Ted Fenton, assistant supt.; 11 a. m., morning prayer and sermon; 2 p. m., baptism; 6:30 p. m., K. B. K. society; 7:30 p. m., prayer and sermon.

CATHOLIC

St. Aloysius: Rev. Fr. Thomas E. Walsh; 7:30, 9:30 and 11 a. m. masses.

St. Ann's Mission, East End: Rev. Fr. William P. Maxwell; 9:30 a. m., mass.

PENTECOSTAL

First: Rev. John W. Roush; 9:30 a. m., Sunday school, Everett Clutter, supt.; 10:45 a. m., worship; 7:30 p. m., evangelistic sermon; Thursday, 7:30 p. m., mid-week prayer meeting.

SALVATION ARMY

Adj. Jack Webster; 8 a. m., city jail service; 10 a. m., prayer meeting; 10:30 a. m., holiness meeting; 1:45 p. m., open-air service; 2:30 p. m., Sunday school and Bible class; 3:30 p. m., young people's meeting; 6 p. m., prayer meeting; 6:45 p. m., open-air service; 7:30 p. m., evangelistic service; Tuesday, 7:30 p. m., social or public meeting; Friday, 7 p. m, open-air meeting; 7:30 p. m., holiness meeting Saturday 7 p. m., open-air meeting 7:30 p. m., public meeting.

FREE METHODIST

First: Rev. C. O. Bailey; 9:30 a. m., Sunday school, Howard Diddle, supt.; 11 a. m., worship, sermon, 7 p. m., young people's service; 8 p. m., worship, sermon.

CHURCH OF GOD

First: West Ninth st., Rev. D. T. Koch; 9:45 a. m., Sunday school, Mrs. Rena Koch, supt.; 11 a. m., revival service, sermon; 7:30 p. m., concluding revival service of Rev. E. I. Everhart of Ellwood City, Pa.

CHRISTIAN SCIENCE

Room 3, 408 Washington St.

9:30 a. m., Sunday school; 11 a. m., service, subject, "The Doctrine of Atonement;" Wednesday, 7:45 p. m., testimonial service; reading room open to public Tuesday and Friday, 2 to 4 p. m.

MORMON

Church of Jesus Christ of Latter-day Saint: Elder Jay C. Howell in charge; room 4, Potters hall; 10 a. m., Sunday school, Frederick Webb, supt.; 11:15 a. m., preaching service; no collections taken.

SPIRITUALIST

First: Moose Temple; Sunday and Monday 7:30 p. m., services in charge of Mrs. Elizabeth Blessing of Leavittsburg.

MISSIONS

Pleasant Heights: Rev. E. E. Sowards; 2:45 p. m., Sunday school, Mrs. James Matheny, supt.; 3:30 p. m., worship, sermon.

LaCroft Mission: Rev. Mary E. Thompson; 9:45 a. m., Sunday school, Ida Estill, supt.; 11 a. m., worship, sermon; 6:30 p. m., Christian Endeavor, Irene Gilkison, pres.; 7:30 p. m., evangelistic service, sermon; Tuesday 7:30 p. m., prayer meeting; Thursday, 7:30 p. m., Bible study.

Seventh Day Adventist: N. B. of O. P. hall, West Sixth st. Saturday services, 1 p. m., Sabbath school; 2:30 p. m., preaching service.

Church of God, Bradshaw ave.: Mrs. Gertrude Metcalf, pastor; 10 a. m., Sunday school; 7:30 p. m., worship, sermon; Tuesday, 7:30 p. m., Young People's Christian Endeavor; Friday 7:30 p. m., preaching service in charge of pastor.

Bradshaw ave. Church of Christ: 9:45 a. m., Bible study; 10:30 a. m., revival service in charge of Evangelist Thomas W. Butterfield of McConnelsville; 2:15 p. m., song service with use of old familiar hymns; 7:30 p. m., concluding revival service.

EAST END

Pennsylvania ave. M. E.: Rev. N. R. Somerville; 9:30 Sunday school, Arthur S. Hill, supt.; 10:45 a. m., worship, sermon; 6:30 p. m., Epworth league; 7:30 p. m., worship, sermon; Wednesday, 7:30 p. m., mid-week prayer meeting.

Second Presbyterian church: Rev. J. Davis Barnard; 9:45 a. m., Sunday school, Charles Means, supt.; 11 a. m., worship, sermon, "Our Church Today and Tomorrow;" 6:30 p. m., Christian Endeavor; 7:30 p. m., candlelight communion and pageant.

Second United Presbyterian: Rev. M. Todd Macdonald; 9:45 a. m., Sabbath school, Clarence Thomas, superintendent; 11 a. m., worship, sermon; 6:30 p. m., young people's meeting; 7:30 p. m., worship, sermon; Wednesday, 7:30 p. m., prayer meeting.

Second Christian: Rev. Henry Douglass; 9:45 a. m., Sunday school, George Wilson, supt.; 10:45 a. m., worship, sermon; 7 p. m., young people's meeting; 8 p. m., worship, sermon.

Boyce Methodist: Rev. W. J. Hooker; 9:30-11:15 a. m., unified service, children and adults talk, "The Story of the Gideons," D. W. McLaughlin of Canton; Sunday school, Mrs. Mae Duffy, superintendent; 6:30 p. m., Epworth league; 7:30 p. m., worship, sermon, "The Judgment of the Believers' Work," second in a series on "Judgment."

Oakland Free Methodist: Rev. C. S. Richardson, pastor; 9:45 a. m., Sunday school, Harry Johnson, supt.; 11 a. m., worship, sermon; 7 p. m., young people's meeting; 7:30 p. m., worship, sermon.

Second Baptist: Rev. E. H. Harris, 9:30 a. m., Sunday school; J. W. Earley, supt.; 11 a. m., worship, sermon; 6 p. m., B. Y. P. U.; 7:30 p. m., worship, sermon.

Triumph Church of the New Age: 1047 Pennsylvania ave.; Rev. R. W. Gayles; 9:30 a. m., Sunday school, W. T. Peachey, supt.; 11:30 worship, sermon; 7:30 p. m., sermon.

Shiloh Baptist: 9:30 a. m., Sunday school, 11 a. m., worship; 6 a. m., young persons meeting; 7:30 p. m., worship; Wednesday, 7:30 p. m., prayer.

WELLSVILLE

First Methodist: Rev. Theodore Peterson; 9:45 a. m., church school, S. E. Daw, supt.; 11 a. m., worship, Family day service, sermon, "Religion and the Home;" 3 p. m., church preparatory membership class; 6:30 p. m., Epworth league devotional service, Wanda Kinzel, leader; 7:30 p. m., worship, first in series of sermons on Lord's Prayer, "Our Father;" Wednesday, 7:30 p. m., mid-week devotional service.

Central Methodist: Rev. L. B. Douglas; 9:45 a. m., Sunday school, Ancel Moore, supt.; 11 a. m., worship, sermon; 2 p. m., Junior Christian Endeavor society; 7 p. m., Senior Christian Endeavor society; 7:45 p. m., worship, sermon; Wednesday 7:30 p. m., mid-week prayer meeting in parsonage.

First Presbyterian: 10 a. m., Sunday school; 11 a. m., worship, sermon by Rev. Gerrett Labotz, pastor of Coitsville Presbyterian church near Youngstown, subject, "The Light That Never Fails;" 6:30 p. m., Christian Endeavor society; no night service.

Second Presbyterian: Rev. E. C. Irwin; 9:45 a. m., church school, E. S. Davidson, supt., Mrs. Ruth Hamilton, primary supt.; 11 a. m., worship, sermon; 6:30 p. m., young people's meeting; 7:30 p. m., worship, sermon.

First Christian: Rev. Ray L. Bolon; 9:30 a. m., Bible school, Mrs. C. D. Grafton, supt.; junior church, Mrs. R. L. Bolon, supt.; 11 a. m., worship, sermon, "The Journey Completed;" 6:30 p. m., Christian Endeavor service, "Sowing the Seed," Cloyd Jarvis, leader, Fred Henthorne, devotional leader; 7:30 p. m., worship, sermon, "When Men Don the Sackcloth."

First United Presbyterian: 10 a. m., Sunday school, G. W. McMillan, supt.; 11 a. m., worship, sermon; 6:30 p. m., young people's society.

First Evangelical: Rev. A. C. Coldiron; 9:45 a. m., Sunday school, Harry Spencer, supt.; 11 a. m., worship, sermon; 6:45 p. m., young people's service; 7:30 p. m., worship, sermon.

Church of Ascension: Rev. R. K. Caulk; F. G. Mason, lay reader, in charge; 10 a. m., church school; 11 a. m., morning prayer and address by Mr. Mason.

Church of Nazarene: Rev. Clark Allison; 9:45 a. m., Sunday school, special music by children; 11 a. m., worship, Lester Shingledecker of Youngstown, representing Ohio Gideons, speaker; music by Miss Roberta Nicholson; 6:30 p. m., young people's service, Miss Mary Newlen, leader, music by Mrs. Paul Wilson; 7:30 p. m., worship, sermon by Lieut. Jeannette Gittens of New York Salvation Army; music by Mrs. Margaret Bowersock.

Salvation Army: Sgt. and Mrs. Sunday school and Bible class; 3:30 p. m., young people's service; 7:30 p. m., evangelistic meeting; Monday Earl Lasher in charge; 2 p. m., 5 p. m., Girl Guards meeting; 7:30 p. m., Boy Scouts; Wednesday 3:30 p. m., Band of Love and Corp Cadets; 4 p. m., Home league; Thursday 7:30 p. m., prayer meeting.

First Baptist: Rev. William Oglesby; 9:30 a. m., Sunday school; 11 a. m., worship, sermon; 7 p. m., young people's service; 8 p. m., worship, sermon.

Free Methodist: Rev. Arthur Grafton; 9:45 a. m., Sunday school. William Green, supt.; 11 a. m., worship; 7 p. m., song and praise service; 7:30 p. m., revival service.

Lee's African Methodist Episcopal: Rev. William McPherson; 10:45 a. m., worship, sermon, "A Courageous Leadership;" 12:15 p. m., Sunday school, Solomon Winslow, supt.; 7:30 p. m., worship, sermon, "The Pearl of Great Price."

Pentecostal Tabernacle: 11th and Center sts.; Rev. John M. Roush; 2 p. m., Sunday school, Mrs. Martha Nicholson, supt.; 3 p. m., worship, sermon; Wednesday, 7:30 p. m., mid-week prayer meeting.

Fire Baptized Holiness: Rev. D. L. Odom; 6:30 a. m., prayer service; 11 a. m., Sunday school, Mrs. Rose Woodsen, supt.; 6:30 p. m., H. Y. P. U., Miss Bessie Gooch, president; 7:30 p. m., preaching in charge of Mrs. M. J. Dillard of Cleveland, Northeast Ohio district president; Monday and Tuesday, 7:30 p. m., services in charge of Mrs. Dillard.

CHESTER

First Presbyterian: Rev. Calvin T. Weimer; 9:45 a. m., Sunday school, J. Alvin Lange, supt.; 10:45 a. m., worship, cantata, "The King of Glory" by choir of Trinity Methodist church of New Cumberland; 6:30 p. m., Senior Christian Endeavor service; 7:30 p. m., worship, sermon, "The Beginning of Song;" Wednesday, 7:30 p. m., mid-week prayer meeting.

United Presbyterian: 10 a. m., worship, sermon; 11 a. m., Bible school, Mrs. C. V. Stewart, supt.; 7 p. m., Y. P. C. U.

Methodist: Rev. L. O. Douds; 9:45 a. m., Sunday school, E. A. Durbin, supt.; 11 a. m., worship, sermon; 6:30 p. m., young people's society; 7:30 p. m., worship, sermon.

First Church of Christ: Rev. L. A. Britton; 9:45 a. m., devotionals; class study period; 9:45-11:30 a. m., elementary department; 6:30 p. m., Christian Endeavor; Wednesday 7:30 p. m., prayer and study groups.

Free Methodist: Rev. Walter M. Brown; 9:45 a. m., Sunday school, Archie McGaffick, supt.; 11 a. m., worship, sermon; 6:45 p. m., young people's service; 7:30 p. m., worship, sermon; Wednesday 7:30 p. m., mid-week prayer meeting; Friday, 7:30 p. m., class meeting.

First Nazarene: Rev. Howard Smith; 9:45 a. m., Sunday school, Mrs. Anna Reynolds, supt.; 10:45 a. m., worship, sermon, "Sunshine and Storms;" 6:45 p. m., Nazarene Young People's society; 7:30 p. m., worship, sermon, "Almost A Christian;" Wednesday 7:30 p. m., mid-week prayer meeting.

Sacred Heart Catholic: Rev. Fr. William J. Sauer; 8 a. m., resurrection mass; 10:30 a. m., low mass; 7:30 p. m., vespers, benediction of the most blessed sacrament.

Gospel Lighthouse: Carolina ave., Mrs. Daisy Miller; 9:45 a. m., Sunday school; 10:45 a. m., preaching service by H. K. Hartsuff; 7:30 p. m., worship.

Church of Christ: Louisiana ave; 10 a. m., Bible class; 10:30 a. m., worship, sermon; 7:30 p. m., services; Wednesday 7:30 p. m., mid-week prayer service.

NEWELL

Presbyterian: Rev. George W. Kiehl; 9:45 a. m., Sunday school, James Graham, supt.; 11 a. m., worship, sermon, "Hallowed Be Thy Name," second in series of Lord's prayer sermons; ordination, of deacons and installation of an elder, three deacons and two trustees; 5:30 p. m., Pioneers, "How a Christian Makes Choice," Helen Pallard, leader; 6:30 p. m., Young People's society, "Social Standards and Ideals," Marion Deeds, leader; 7:30 p. m., worship, sermon, "How Some Early Christians Used Suffering," sixth in series on "Why Men Suffer."

Church of Nazarene: 9:30 a. m., Sunday school, Roy Thompson, supt.; 11 a. m., worship, sermon; 6:30 p. m., Young People's society; 7:30 p. m., worship, sermon.

Methodist: Rev. G. E. Letchworth; 9:30 a. m., Sunday school, Miss Alline Campbell, supt.; 10:30 a. m., worship, recognition of Leadership training class; 6:30 p. m., Epworth league devotional service, Paul Brookes, pres.; 7:30 p. m., worship, sermon; Wednesday 7:30 p. m., mid-week prayer meeting.

Christian: Rev. William Savors 9:45 a. m., Bible school; 10:45 a. m., worship, sermon.

MIDLAND

Presbyterian: Rev. Paul J. Gilbert; 9:30 a. m., Bible school; 10:30 a. m., worship, sermon, "Manufactured Saints or the Other Kind," preceded by talk to junior church; 5:30 p. m., junior Christian Endeavor; 6:30 p. m., senior and intermedite C. E.; 7:30 p. m., informal talk on "Fools;" Wednesday 7:30 p. m., prayer meeting and Bible study.

Methodist: Rev. J. F. Stewart; 9:30 a. m., Sunday school, C. A. Clark, supt.; 10:45 a. m., worship, sermon; 7 p. m., Epworth league; 8 p. m., worship, sermon; Wednesday 7:30 p. m., fellowship hour.

Presentation Catholic: Rev. Fr. George A. Baumer; 6, 7:30, 9 and 10:30 a. m., masses; the Christian Mothers Society will receive Holy Communion at 7:30 service; Sunday, Tuesday and Friday 7:30 p. m., devotions.

RURAL

Longs Run Presbyterian: 10 a. m., Sunday school, Rowland Lyons, supt.; 11 a. m., worship, sermon by Rev. John P. Stephenson; 7:30 p. m., young people's service.

Madison Presbyterian: V. A. Schreiber; 10 a. m., Sunday school; 11 a. m., worship, sermon.

Yellow Creek Presbyterian: Rev. Jesse R. Houk; 10 a. m., Sunday school; 11 a. m., worship, communion service; 8 p. m., worship, sermon.

Clarkson Presbyterian: Rev. J. C. Strubel of Leetonia; 9:45 a. m., worship, sermon; 10:45 a. m., Sunday school, H. A. Thompson, supt.

New Cumberland Presbyterian: J. Russell Butcher; 10 a. m., Sunday school, Eugene Roach, supt.; 11 a. m., worship, sermon, "The Singing Heart;" 6 p. m., Junior and Senior Christian Endeavor societies; 7 p. m., worship, sermon, "Blacking Out God;" Wednesday 7:30 p. m., mid-week prayer meeting.

Bethlehem Presbyterian: Rev. J. C. Steele, pastor, 1:30 p. m., worship, sermon; 2:30, Sunday school.

Glenmoor United Presbyterian: 9:45 a. m., Sunday school, Samuel Dobson, supt.; 11 a. m., worship, sermon; 6:30 p. m., Young People's Christian Union; 7:30 p. m., worship, sermon.

Calcutta United Presbyterian: Rev. Milton M. Boos; 10 a. m., Sunday school, J. W. Boyd, supt.; 11 a. m., worship, sermon; 7 p. m., Young People's Christian Union; 8 p. m., worship, sermon.

Grant's Hill United Presbyterian: Salineville-Irondale road; Rev. Harold F. Jensen; 1:30 p. m., Sunday school, Fred Gilson, supt.; 2:30 p. m., worship, sermon, "Life, Jesus-Fashion."

Fredericktown Christian: Rev. William Savors; 10:30 a. m., Sunday school, Mrs. Earl Ward, supt.; 7:30 p. m., worship, sermon.

Enon Valley Christian: Rev. Robert Dyke; 10 a. m., Bible school, C. W. Stewart, supt.; 11 a. m., worship, sermon, "Divine Honors;" 8 p. m., worship, sermon, "Perfect Poise;" special music at both morning and night service in celebration of Young People's Sunday.

New Cumberland Christian: Rev. Allen S. Fields; 10 a. m., unified service, community Sunday service, followed by Bible study; 6:30 p. m., Senior and Junior Christian Endeavor; 7:30 p. m., worship, sermon; Wednesday 7:30 p. m., Bible study.

Power Point Nazarene: Rev. H. W. Applegate; 9:45 a. m., Sunday school, music by Younce brothers; 6:45 a. m., Young People's society; 7:30 p. m., revival service in charge of Younce brothers; services every night next week.

Congo Nazarene: Rev. Ray Estell; 9:30 a. m., Sunday school; 11 a. m., worship, evangelistic sermon; 6:45 p. m., Nazarene Young People's society; 7:30 p. m., evangelistic service.

Trinity Methodist: New Cumberland; Rev. J. H. Lambertson; 10 a. m., Sunday school, Cecil Jones, William Campbell and George Herron, supts.; 11 a. m., worship, sermon, "God's Way to Victory;" 6:30 p. m., Christian Endeavor society; 7:30 p. m., worship, sermon, "The Place of God;" Wednesday 7:30 p. m., mid-week prayer meeting.

Riley Methodist: Near Salineville; Rev. George R. Sweeney; 9:45 a. m., opening service of week's revival campaign, Mrs. Edith Gallagher of Sebring, soloist and song leader; 10:30 a. m., Sunday school, Howard Hirst, supt.; Monday to Friday 7:30 p. m., revival services.

Nessly Chapel: Rev. J. L. Carraway; 10 a. m., Sunday school, Charles Brenneman, supt.; 11 a. m., worship, sermon.

Point Pleasant Methodist: J. L. Carraway; 2 p. m., Sunday school, F. I. Cain, supt.; 3 p. m., worship, sermon.

Glendale Chapel: Near Newell; Jennie Troup; 9:30 a. m., Sunday school, Elmer Heath, supt.; 7:30 p. m., evangelistic service.

New Cumberland Immaculate Conception: Rev. Fr. F. Okzewski; 7:30 a. m., mass; 10:30 a. m., mass with sermon.

New Cumberland Free Methodist: Rev. Walter M. Brown; 2 p. m., Sunday school, James Tillis, supt.; 3 p. m., worship, sermon; 7 p. m., young people's service; 7:30 p. m., worship, sermon; Tuesday 7:30 p. m., mid-week prayer meeting; Thursday 7:30 p. m., class meeting.

SALINEVILLE

Methodist: Rev. George R. Sweeney; 10:45 a. m., Victory service, concluding debt-liquidation campaign, sermon, "Eternal Resurrection," special music; 6 p. m., Epworth league, "Why We Do What We Do;" 7 p. m., Victory program.

United Presbyterian: Rev. Harold F. Jensen; 10 a. m., Sunday school, W. C. Hill, supt.; 11 a. m., worship, sermon, "Life, Jesus-Fashion;" 6:30 p. m., Y. P. C. U.; 7:30 p. m., worship, sermon, "Spiritual Accounting, III. Trust Fund;" Tuesday, 7:30 p. m., Priscilla class social in home of Mrs. Susan McCullough; Thursday, 7:30 p. m., mid-week prayer meeting in manse, study in Hebrews.

Presbyterian: 9:45 a. m., Sunday school; 11 a. m., worship, sermon; 6:30 p. m., Christian Endeavor society; 7 p. m., worship, sermon.

Church of Christ: Rev. H. E. Martin; Bible school, 10 a. m., George Leishman, supt.; 11 a. m., worship, sermon; 6 p. m., young people's service; 7 p. m., worship, sermon.

Assembly of God: 9:30 a. m., Sunday school, Mrs. Ronald Jackson, supt.; 10:45 a. m., worship, sermon; 7:30 p. m., evangelistic service.

CONTINUES LECTURES—

Evangelist Ralph B. Hill plans to continue his lectures indefinitely Sunday nights in the same hall on the second floor. All are urged to Bring Their BIBLES to these services, and learn the truth about vital Christian doctrines.

RALPH B. HILL
Bible Lecturer

Sunday, April 21—"Seal of God and Mark of the Beast." Is the Mark—Hitler? Mussolini? What?

Sunday, April 28—"Is Baptism Essential For Salvation?" . Which mode?

Sunday, May 5—"7 Last Plagues." How can We Escape?"

Sunday, May 12—"The Time of the Judgment."

Song Service 7:30 P. M.
N. B. of O. P. Hall
Understand Your Bible

GRAIN and FEED?

CLASSIFICATION 42

BUY

Your feed and supplies from the daily offerings in the Want Ads. You're sure to save money.

SELL

Your farm products the streamlined way. Instead of carting them to market and losing valuable time, insert an inexpensive "for sale" Want Ad. The buyer comes to you. Act now.

It's National
WANT AD WEEK

- GOING TO A PARTY?
- GOING TO THE MOVIES?
- GOING TO THE OFFICE?
- GOING DOWN TOWN TO SHOP?

PHONE 36
FOR A YELLOW CAB

- CONVENIENT
- ECONOMICAL
- COMFORTABLE

YELLOW CAB CO.
MARTIN B. SHEERER
613 Broadway East Liverpool

Scout News

Troop 11 To Demonstrate First Aid And Signaling

An exhibition in first aid and the semaphore code will be given by members of Boy Scout troop 11 at the meeting Thursday night in the Lincoln school.

The troop, sponsored by the Lincoln Home and School association and the Emmanuel Presbyterian and Orchard Grove Methodist churches, will receive its charter at the May 6 meeting of the Lincoln Home and School association. The charter will be received by Milton Stewart, the Scoutmaster.

Thursday night's two-hour meeting of the troop in the school building was devoted entirely to instruction. Three new members were received.

SANITY HEARING FIXED IN OHIO SLAYING CASE

By The Associated Press.

BELLEFONTAINE, O., April 20—Mrs. Minnie Jenkins, 47, and Donald Slater, 18, charged with the hammer slaying of Mrs. Jenkins husband Feb. 1, will appear before Common Pleas Judge Lawrence Zupp for a sanity hearing next week.

Mrs. Jenkins and Slater were returned to the Logan county jail yesterday after spending several weeks under observation in the Dayton state hospital. The hospital superintendent, Dr. E. L. Hooper, will disclose his findings at the hearing.

The body of Fred Jenkins, 54, was found in a ditch near Miamisburg, 75 miles from his home in Huntsville.

Judge's Daughter Unhurt

COLUMBIANA, April 20 — Ruth Hammond, 18, daughter of Probate Judge Homer W. Hammond, escaped unhurt, as did Julia Webster, 18, of Salem, when their cars collided Friday night on route 14 a mile west of town. The Webster machine overturned.

Heroic Student Honored

CAMBRIDGE, Mass., April 20—James Tobias of Fremont, O., a Harvard junior, has been given a Veterans of Foreign Wars citizenship award in recognition of his attempt to save a 3-year-old girl from drowning.

PAID ADV.
Lozier Caplan
State Representative
Republican Candidate—2 to Elect

The Radio Program

SATURDAY—Night

Time	WTAM	KDKA	WJAS
5:00	Dance Band	Baseball	Human Adventure
5:15	" "	Gus Steck	" "
5:30	Bestor Band	Teddy Powell	Baron Elliott
5:45	" "	The Way of Life	" "
6:00	Evening Prelude	Movies	Baseball Scores
6:15	News	Melody Time	News
6:30	Dinner	Sports	Way To Peace
6:45	Sammy Watkins	Richard Himber	World Today
7:00	For Your Sake	Message of Israel	People's Platform
7:15	" "	" "	" "
7:30	Weather Profits	Record Review	Joey Sims
7:45	" "		" "
8:00	Himber Band	Herman Middleman	Gang Busters
8:15	Eddy Howard	John Gunther	" "
8:30	Richards Band	Glee Club	Wayne King
8:45	" "		" "
9:00	Youth vs. Age	National Barn Dance	Your Hit Parade
9:15	" "	" " "	" "
9:30	Death Valley	" " "	Saturday Serenade
9:45	" "	" " "	
10:00	Bob Crosby	NBC Symphony	" "
10:15	" "	" "	Public Affairs
10:30	Paul Burton	" "	" "
10:45	Pres. Roosevelt	" "	Pres. Roosevelt
11:00	News	" "	News
11:15	Byrne's Band	" "	Gay Nineties
11:30	Radio Club	Weather	Al Donahue
11:45	Le Baron Band	Benny Burton	" "

SUNDAY—Daylight

Time	WTAM	KDKA	WJAS
7:00	Concert Hall	....	....
7:30	Song Service	....	....
8:00	Organ, Xylophone	Happiness Trails	....
8:30	Gene and Glen		....
9:00	The Creolians	Dr. Sunshine	St. Patrick's
9:30	Odd Moments	Religious Message	
10:00	Radio Pulpit	Christian Scientists	Air Church
10:30	Bill Johnson	Southernaires	March of Games
11:00	Jim Parsons	News	News and Rhythm
11:30	Old Refrains	Happy Jim Parsons	English Lutheran
12:00	Story For Us All	Radio City	Major Bowes
12:30	On Your Job		Music From Italy
1:00	Art Museum	Poetry Pilgrimage	Church of Air
1:30	Kent State	Don Hirsch	Democracy
2:00	World Fair Salute	Great Plays	American Salute
2:30	Round Table		Passover
3:00	I Want Divorce	Soloist	Amateur Hour
3:30	Fund Drive	Tapestry Musicale	" "
4:00	" "	Bernie Armstrong	Father Coughlin
4:30	World Is Yours	Shadyside Church	

SUNDAY—Night

Time	WTAM	KDKA	WJAS
5:00	Health Travelog	Moylan Sisters	Training Table
5:15	Dog Chats	Guitarist	
5:30	Passover	String Symphony	Johnny Kirby
5:45	Cancer Control		
6:00	Catholic Hour	News	Silver Theater
6:15		Gray Gordon	
6:30	Beat The Band	Beat The Band	Gene Autry
6:45			
7:00	Jack Benny	European News	World This Week
7:15			" "
7:30	Bandwagon	Magnolia Blossoms	Screen Guild
7:45			
8:00	Charlie McCarthy	Musical Comedy	Ellery Queen
8:15			
8:30	One Man's Family	Voice Of Hawaii	You Know Music?
8:45			
9:00	Merry Go Round	Walter Winchell	Sunday Hour
9:15		Parker Family	" "
9:30	Familiar Music	Irene Rich	" "
9:45		Sports News	" "
10:00	Hour of Charm	Goodwill Hour	Take It, Leave It
10:15		" "	" " "
10:30	Bob Chester	" "	James A. Farley
10:45			" " "
11:00	Interlude	News	News
11:15	Barrett Band	To You	Col. McGovern
11:30	Music You Want	Matty Malneck	Art Giles
11:45		" "	" "

MONDAY—Daylight

Time	WTAM	KDKA	WJAS
7:00	Tom Manning	Stockman Sam	....
7:30	Time To Shine	Musical Clock	Musical Revue
8:00	Do You Remember?	News	News
8:30	Musical Clock	Melody Time	Cheerio Melodies
9:00	Jane Weaver	....	Women of Courage
9:30	Kitty Keene	Editor's Daughter	School of Air
10:00	The Man I Married	Thunder O'er Paradise	Musicale
10:30	Ellen Randolph	Mary Marlin	Hilltop House
11:00	David Harum	Pepper Young	Short Short Story
11:30	Against The Storm	Melody Time	Big Sister
12:00	Julia Blake	President Roosevelt	Kate Smith
12:30	Linda's First Love	Farm, Home Hour	News
1:00	Resume	" " "	Goldbergs
1:30	Gospel Singer	Just Plain Bill	Right To Happiness
2:00	Light Of The World	Orphans of Divorce	Music
2:30	Valiant Lady	Portia Blake	Musicale
3:00	Mary Marlin	Home Forum	Society Girl
3:30	Pepper Young	Strollers	Know The Tune?
4:00	Backstage Wife	Club Matinee	Hedda Hopper
4:30	Lorenzo Jones	" "	Edith Hendrick

TAFT SEES NEW DEAL THREAT TO INSURANCE

By The Associated Press.

CHARLESTON, W. Va., April 20—Sen. Robert A. Taft (R) of Ohio sees a pending bill to regulate investment trusts as "an excellent precedent for federal regulation of insurance companies.

The presidential aspirant told the State Association of Life Underwriters last night that "there is a clear indication" the government proposes "sooner or later to strangle life insurance companies with bureaucratic regulations.

Declaring the "new deal philosophy which dominates the government at Washington is hostile to life insurance," the Ohioan added:

"It has started a so-called insurance plan of its own in the old age pension title of the social security act. The only trouble is that it doesn't perform any of the best functions of life insurance."

Palestine Team Elects

EAST PALESTINE, April 20 — Ronnie Gray, son of Mr. and Mrs. Adolph Gray of East Main st. extension, has been elected 1940 captain of the high school track and field team. The trackmen were to compete today at Louisville with Dennison and Louisville.

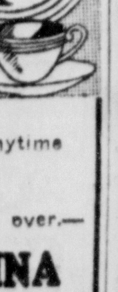

Entertain With Dinnerware From The County's Foremost Makers

You'll make a hit, anytime

Drive Out and look us over.—

PEARL CHINA & POTTERY CO.
2 Miles North of E. Liverpool
ON ROUTES 30 and 7

OPEN FORUM SLATED BY SECOND BAPTISTS

J. M. Ragland, executive secretary of the Warren Urban league, will speak Sunday afternoon at 3 in the Second Baptist church in an open forum on "The Hardships, Frustrations and Conflicts Facing Negro Youth of Today."

The forum, sponsored by the Baptist Young People's union, is the first in a series planned for the summer. Rev. E. H. Harris, pastor, will be in charge.

Engraving of maps began in the year 1460. Before that date they were in manuscript.

Antiques always have a market in the Want Ad columns.

AERONAUTICS LEADER TO ADDRESS JAYCEES

Earle L. Johnson To Appear Here On Monday Night

Earle L. Johnson of Cleveland, Ohio State director of aeronautics, will address the Junior Chamber of Commerce at its meeting in Travelers hotel Monday night at 6.

Mr. Johnson formerly was a representative from Lake county in the Ohio legislature and served as chairman of the aviation and taxation committees.

He is a business associate of David S. Ingalls, former assistant secretary of the navy for aeronautics, and is known widely as an aviator and aviation proponent. He also is a prominent realtor and merchant in Cleveland and Lake county.

STEEL STRIKE FIGURE CITED FOR CONTEMPT

By The Associated Press.

COLUMBUS, April 20—Herman Herzog of Stark county, serving a term in Ohio penitentiary for illegal possession of explosives durthe 1937 Little Steel strike, was held in contempt of court by Federal Judge Mell G. Underwood for refusing to testify at a deposition hearing.

Herzog was called to testify March 14 by three steel workers' unions being sued by Republic Steel Corp.

Herzog said he did not testify because he was not represented by counsel. Judge Underwood said he will name counsel and then consider any excuse Herzog may make before fixing punishment.

FINGERPRINTS SNARE OHIO PRISON FUGITIVE

By The Associated Press.

LAFAYETTE, Ind., April 20 — A request for a night's lodging in jail tripped up an escaped convict, identified from fingerprints as Donald W. LaFortune, 25, and held today as a fugitive from the Mansfield, O., reformatory.

Detective Lieut. John Weinhardt said the man admitted fleeing from the reformatory in 1935 after serving 18 months of a 10-to-25-year sentence for armed robbery and related he since lived in New Mexico.

Weinhardt reported the suspect, who first gave the name of Donald Bower, said he will waive extradition to Ohio.

Tricky Streets

PARADISE, Calif. — This city failed to live up to its name when it came to naming its streets. The Allied Chamber of Commerce has asked the supervisors to put an end to the confusion caused by the fact that Foster road in another part of the town becomes Eucalyptus st., that Woodside ave. later merges into Olive st., and that Manzanita st. is known in another section of the city as College ave.

The constitution of Norway is called the Grundlov.

Disaster Waits For No One

When the life of a loved one hangs in the balance and the doctor's prescription is needed, immediate action is required. Disaster waits for no one. Our skilled pharmacists can always be relied upon to act quickly as well as accurately. When emergencies arise, remember we are your servants—ever ready to do your doctor's bidding at a moment's notice.

Herche's
Corned of W. Sixth St. and Dresden Ave., E. Liverpool
Ph. 298
Chester, W. Va
Ph. 369

215 WEST FIFTH STREET • PHONE 10

Friendliness

When grieved by the loss of a loved one, sympathetic understanding and true friendliness go a long way toward relieving sorrow. Such are the characteristics of all at the Dawson Funeral Home. Over the years we have been true to the tradition of the helpfulness and professional perfection which was the ideal set forth at the time the home was founded.

A Dignified Funeral Within Your Means

Social Affairs

CELEBRATING THE BIRTHDAY anniversary of Mrs. Fisher Booth, a group of friends surprised her at a 6 o'clock dinner Friday night at her home on Grant st., Newell. Mrs. Walter Norris, a daughter of the honor guest, was hostess and was assisted in serving by Mrs. J. A. Judd of New York city. Pink and white formed the color scheme used with a large birthday cake and lighted candles. Covers were arranged for 24. Corsage favors were presented the ladies.

Social hours were spent with contests and trophies were awarded by Mr. Booth and Dr. W. J. Cunningham of New York city.

The honor guest received many gifts.

⌘ ⌘ ⌘

Busy Workers class of the Pennsylvania ave. Methodist church held its monthly meeting Friday night in the home of Miss Helen Cunningham, Etruria st. Mrs. Grace Phelps is teacher.

Contests were won by Misses Joyce Ruud and Mary Jane Gilkinson.

The hostess was assisted in serving refreshments by her sister, Barbara Cunningham. Covers were arranged for 10.

The next meeting will be held at the home of Miss Linda Kountz, Erie st.

⌘ ⌘ ⌘

Celebrating the second birthday anniversary of their son, Robert Frederick, Mr. and Mrs. Fred Hoffman entertained a group of little friends Thursday afternoon at their home on East Third st. Juvenile games were the pastimes. Balloon favors were given each guest.

A birthday cake with lighted candles decorated the table, at which refreshments were served by Mrs. Hoffman, assisted by her daughter, Mrs. Betty Bradway.

Those present were Mrs. Elizabeth Cowan, grandmother of the honor guest, Mrs. Annie Durham and son, Gary, Mrs. George Grosscross and daughter, Dorothy Rae, Mrs. Betty Bradway, Margaret Dorothy, Sandra and Billy Schukert, Jacqueline Allison, and the honor guest, who received many gifts.

⌘ ⌘ ⌘

Gruber Friendship class of the Pennsylvania ave. Methodist church was entertained Thursday night in the home of Mrs. Arthur Hill, Pennsylvania ave., with Mrs. Anna Humphrey conducting devotionals. Mrs. Clyde Goodballet, vice president, conducted the business session.

Covers were arranged for 18 at the luncheon served by the hostess, assisted by her daughters, Misses Dorothy and Betty Hill, and Mrs. E. F. Cunningham. Guests were Rev. Norman R. Somerville, Burt Miles and Arthur Hill.

A coverdish luncheon will follow the business session May 16 in the basement of the church.

⌘ ⌘ ⌘

Peppy Unity club met Thursday night with Mrs. John Gallimore Jr., Azalea ave., Maplewood. Needlework was the pastime and a reading was given by Mrs. Lucille Koenig.

Luncheon was served by the hostess, assisted by Mrs. Genevieve McMasters.

Mrs. Denzel McCoy of Palissey st. will receive the club Thursday with Mrs. Mildred Tolson associate hostess.

⌘ ⌘ ⌘

Miss Evelyn Robins of Michigan ave. entertained members of the Sew and Sew club Friday night. Needlework and games were enjoyed and trophies were won by Mrs. Cecil Bowers, Mrs. Edward Gray and Mrs. Elmer Carey Jr.

The hostess was assisted in serving refreshments by her mother, Mrs. Jack Robins.

Mrs. Bowers of Michigan ave. will be hostess May 3.

PERMANENTS

$1.50 Complete

This $1.50 Wave Includes all the Curls You Need, Shampoo and Trim. Other Waves up to $7.50

Oil Shampoo and Finger Wave, Both For...... 50c

MARY-JO

Potters Savings & Loan Bldg.

Phone 658

Celebrating the birthday anniversary of their brother, Earl W. Ward, a group of relatives were entertained Friday night at his home on Main st. with his sisters, Mrs. Joseph Russell, Mrs. Henry Harmon and Mrs. Carl Ward, hostesses. Informal social hours were spent with music and games, after which refreshments were served by the hostesses.

Covers were arranged for Mr. and Mrs. Joseph Russell and family, Mr. and Mrs. Henry Harmon and family, Mr. and Mrs. Carl Ward and son, Mr. and Mrs. Ray Ward, Mr. and Mrs. Edward Hedrick and Mr. and Mrs. John Everhart.

The honor guest received gifts.

⌘ ⌘ ⌘

Fernleaf club members met with Mrs. Lela Yuker on East Fourth st., East Liverpool, Friday night. Needlework and contests were the diversions, a trophy being awarded Mrs. Dwight Morehead.

Luncheon was served box style.

Mrs. O. N. Given of 17th st. will receive the club May 10.

⌘ ⌘ ⌘

Miss Jean Johnson entertained members of the Zat Zo club Thursday night at her home on Aten ave. Needlework was the pastime.

Refreshments were served by the hostess, assisted by Miss Esther Thompson, who with Misses Jessie Skaleski and Dorothy Wucherer of East Liverpool, were guests.

Miss Laura Rouse of Broadway will receive the club May 16.

⌘ ⌘ ⌘

McKinley P-T A. will meet Monday at 7:30 o'clock in the school auditorium, Lisbon st., with Mrs. William Briggs, president, in charge.

⌘ ⌘ ⌘

Mrs. James F. Matheny, superintendent of the Pleasant Heights Baptist mission, conducted devotionals and the business session at a meeting of the workers' conference Friday night in the home of Mrs. Charles Kittridge, Wyoming Place, with Mrs. Leona Ehlenbaugh associate hostess. The scripture was based on "Go Forward;" prayer was offered by Rev. E. E. Sowards. Yearly reports were given by the teachers.

Plans were made to purchase new blinds for the mission. The daily vacation Bible school, World Wide guild and Baptist Young People's Union were discussed.

Refreshments were served 16 during the social hours by the two hostesses.

The next meeting will be April 29 in the home of Mrs. Ehlenbaugh, Cora st., Pleasant Heights, with Mrs. Ruth Wolfe associate hostess.

⌘ ⌘ ⌘

Rebecca Woods chapter, World Wide guild of the First Baptist church met Friday night in the home of the pastor, Rev. E. E. Sowards, with Mrs. Sowards hostess. Devotionals were conducted by Miss Ethel Otis, after which Miss Dorothy Green, president, led the business session.

Mrs. Otis Green, councilor, conducted the program, which included a question bee. Mrs. Sowards gave a talk on "Burma," using colored slides. She spent several years as a missionary in that country.

Luncheon was served 15 by Mrs. Sowards, assisted by Mrs. Mary Chadwick. Guests were Misses Myrtle Sowards, Marjorie Dell Chadwick and Helen Heitger.

Miss Green of 410 Seventh st. will receive the chapter May 21, when officers will be installed.

⌘ ⌘ ⌘

Berahcah class of the Nazarene church met Thursday night in the home of Mrs. Helen Robinson in Pleasant Heights, with Miss Bonny Bixley and Mrs. Kathryn DeLong associate hostesses. Devotionals and the business session were led by the president, Misss Evelyn Davis.

Social hours were spent with contests and a prize was won by Miss Kathryn Payton.

Covers were arranged for 30 at the luncheon served by the three hostesses, assisted by Mrs. Janet Foulks.

⌘ ⌘ ⌘

The inspection of Pride of Valley council 4, Daughters of America, which was to have been held April 26 in the Sons of Veterans' hall, has been postponed indefinitely. The regular meeting will be held that night by Mrs. Erma Fox, councilor, it was announced at a meeting Friday night.

THE MODERN GRANDMOTHER has a streamlined, youthful figure and dresses as smartly as the debutante. Miss Billie Burke, for instance, is now a grandmother, and when the glad tidings reached her she celebrated by buying herself some lovely clothes. Here are three of her costumes—center, a dinner ensemble in cobalt blue and coral pink, the frock in blue crepe with fitted jacket of blue sequins, coral felt hat trimmed with pink ostrich feathers. Left, the evening dress in blue-gray chiffon, the low-cut bodice being trimmed with a crystal ornament, full sleeves gathered into crystal wristbands, and a diaphanous cape with pearl and crystal collar. Right, she wears a summer frock in white organdy, stitched with rick-rack, narrow white ruching trimming the frilled collar. The hatband and sash are of navy blue velvet.

Mrs. Jennie McVey entertained members of the E. S. club Thursday night at her home on Cadmus st., when two tables of 500 were in play. Mrs. Delcie VanDyke received the trophy for the highest score.

The members were entertained at lunch in Jay's grill. Mrs. Clara Snyder was a guest.

Mrs. Augusta Emmerling of West Eighth st. will be hostess May 2.

⌘ ⌘ ⌘

Personals

Mrs. J. F. DeHaven of Chestnut st. will leave Sunday for a week's visit with her sister, Mrs. Mary Timmons in Cadiz. She will be accompanied by her son-in-law and daughter, Mr. and Mrs. Paul Jeanguenat of Chestnut st., who will spend Sunday there.

Mrs. Alfred Bayley of West Ninth st. is a visitor today in Pittsburgh.

Mr. and Mrs. W. H. Vodrey III of Armstrong lane; Eleanor Hill-Phinney of Park Way; Mrs. Esther Cordwin of Thompson ave., and James Poole of Pennsylvania ave., attended the Nelson Eddy concert in Pittsburgh Friday night.

Mr. and Mrs. Edgar Fitch and sons, Robert, John, Norman, and Harry, and daughter, Patricia, of Newell Heights have returned from attending the funeral of Mrs. Fitch's mother, Mrs. Amanda Milliron, in Beaver Falls. They were accompanied by two other sons, Edgar Jr. and Bernard of LaCroft, and two other daughters, Mrs. Floyd Beech and husband of LaCroft, and Mrs. Edward Chadwick and husband of Bloomfield. Others attending the funeral were Miss Lucille Harmon of Newell and Mr. James Smith and daughter, Mrs. Edward Simmons of the Lincoln highway.

Mrs. Winsome Kennedy and Misses Alva Faulk and Minnie Gibbs are business visitors during the week-end in Columbus.

Edward T. Croxall of Shadyside ave. has enrolled in a Los Angeles trade school for a two-month course in diesel and gas engine maintenance.

Howard Kaufman of Cincinnati is spending the week-end with his parents, Mr. and Mrs. H. J. Kaufman of Fairmont st.

Next Week's Social CALENDAR

Monday

Elizabeth Fleming chapter, World Wide Guild, will install officers and initiate a class of candidates in the social room of the church tonight.

Mrs. Archie West of Kountz ave. will be hostess to the Bethia Southwick chapter, Daughters of the American Revolution.

Miss June Webber of West Second st. will receive the Yo and Nes club.

Past Matrons association of Crystal chapter 18, Order of Eastern Star, will meet with Mrs. C. W. Kress, Bradshaw ave.

Circle 1 of St. Stephen's Episcopal church will hold a social hour following the business session at 7:30 o'clock in the parish house. Refreshments will be served by Mrs. Laura McMillen and daughter, Miss Sara.

Lucy Webb Hays council 5, Sons and Daughters of Liberty, will meet in the Odd Fellows' temple, West Sixth st., with Harry Todd, councilor.

Daisy Circle class of the Orchard Grove ave. Methodist church will meet in the social room of the church with Miss Dorothea Holmes hostess.

Mrs. Frank Givens of Harvey ave. will receive the Goodwill club with Mrs. George Hargreaves associate hostess.

Mr. and Mrs. Wallace Swaney of Rogers will receive their bridge club.

Young Ladies' Needlework society of St. John's Evangelical Lutheran church will meet in the lecture room of the club with Mrs. Allan Pepin and Mrs. Raymond Hanley associate hostesses.

Stitchin' Time club members will meet with Mrs. Ana Patton, Columbia Drive, Chester.

⌘ ⌘ ⌘

Tuesday

Ceramic Rebekah lodge 286 will meet in the Odd Fellows' temple, West Sixth st., with Mrs. Etta Moore, noble grand, in charge.

Mrs. Ada Bangor of Cadmus st. will receive members of the Top-Notch club.

A chicken dinner will be enjoyed at Barth's tea room in Wellsville by members of the Jolly Eight club.

Friendly Art club members will meet with Mrs. Charles Pierce, Lincoln highway.

Mrs. Michael Bastian of Riley ave. will receive the O.N.O. club.

Mrs. Robert Owen of Lincoln ave. will be hostess to members of her 500 club.

Chameleon club members will meet with Mrs. Leonard Barlow, at the Avondale tea room.

All-American council 287, Daughters of America, will meet in the Sons of Veterans' hall, East Sixth st. The business session will be followed by a public card party.

Officers will be installed by Private Eddy Post 66, Veterans of Foreign Wars, and its auxiliary in the V.F.W. home, Lincoln ave.

Theta Alpha Bible society of the Second United Presbyterian church will meet with Miss Sara Cowling, Highland Colony.

Martha Circle of the Women's Service League of the First Methodist church will meet in the church parlors with Mrs. John Fox and Mrs. George Pickering hostesses.

Ohio State Nurses Association of district 2 will meet in the Ohio Valley hospital at Steubenville.

Mrs. Walter Smith of Peake st. will receive members of the Helen Gould Literary club.

Symphony club members will meet with Miss Ruth Keddie, Oak st.

⌘ ⌘ ⌘

Wednesday

Good Neighbor society will meet with Mrs. Ida M. Forster, West Second st. this afternoon.

Miss Dorothy Ferguson of St. Clair ave. will be hostess to the Velvera club.

A one o'clock luncheon will be enjoyed by members of the Wednesday Afternoon Bridge club at the Spencer House in Ohio View, Pa.

Grand Slam club members will meet with Mrs. Randall Karns, Laura ave.

Nemon club will meet with Mrs. Arthur Smith, Burrows ave.

East Liverpool Country club duplicate contract bridge players will hold their weekly party at the club house.

Coterie club members will hold a meeting at the Mary Patterson memorial.

Bide-A-Wee club will meet at 1:30 o'clock this afternoon in the home of Mrs. John Eidenire, Glenmoor.

White Rose lodge, Daughters of St. George, will hold a business and social meeting in the Odd Fellows' temple, West Sixth st. Mrs. Annie Smith, worthy president, will preside.

Wellsville Shrine 21, Order of White Shrine of Jerusalem will hold an open installation service at 8 o'clock in the Odd Fellows' temple, Wellsville.

A business sesion will be held by the Ladies of the Golden Eagle in the Moose hall, East Fourth st.

⌘ ⌘ ⌘

Thursday

Crusade Union, W. C. T. U. will hold its monthly meeting at 7:45 o'clock in the First Presbyterian church.

Friendship class of the First Presbyterian church will be entertained in the home of Mrs. Alda Jeanguenat, May st., with Mrs. Bess Ashbaugh associate hostess.

A 6 o'clock dinner will be held by the Forget-Me-Not club at Barth's tea room in Wellsville.

Mary Martha class of the First Presbyterian church will meet with Mrs. Minnie Farrish, Center lane, with Mrs. Lottie Dorsey associate hostess.

Mrs. Merle Smith of Elkton will receive members of the Ideal Social club.

Mrs. Carl Smith of Elm st. will be hostess to the Meetimal club.

Confucius club members will be entertained in the home of Mrs. Joseph Canne, Thompson ave.

Miss Leona McConville of Chester ave. will receive the Golden Rod club.

Lu-Glad members will be entertained by Mrs. William McDonald, Lincoln highway.

Sunshine club members will meet with Mrs. Gail McFarland, First ave., East End.

Mrs. Joseph Gerace of Elm st. will be hostess to the Altruistic club.

Dr. Breese class of the Nazarene church will meet with Harry Sault, East Ninth st.

⌘ ⌘ ⌘

Friday

Rebecca Griscom chapter, Daughters of the American Revolution, will meet in the Mary Patterson memorial at 2 p. m. with Mrs. Neil Shope hostess.

Degree team of Ohio City Rebekah lodge will hold a business session in the Odd Fellows' hall, Pennsylvania ave., East End.

Mrs. Louise Lewis of Springdale ave., Pleasant Heights, will receive members of the Avalon Five Hundred club.

Women's Service league of the First Methodist church will give a 6 o'clock coverdish dinner in the dining room.

Regular meeting of Pride of Valley council 4, Daughters of America, will be held at 7:30 o'clock in the Sons of Veterans' hall, East Sixth st.

⌘ ⌘ ⌘

Saturday

Bible Literary club members will hold its annual spring luncheon at the Warner tea room in Lisbon this afternoon.

⌘ ⌘ ⌘

Wellsville Social Notes

Ladies' Aid society of the First Christian church will not meet Monday at the home of Mrs. C. F. Kennedy, 15th st., as previously announced. The meeting has been postponed until April 29.

⌘ ⌘ ⌘

Wellsville Personals

Mrs. H. B. Andrews and Mrs. Mary Stonebreaker and daughter, Miss Jane, of Main st. are visitors today in Pittsburgh.

Miss Christine Scheets of Painesville is spending the week-end with her mother, Mrs. T. A. Scheets, Main st.

Mr. and Mrs. C. J. Russell of Riverside ave. have returned from Cleveland, where they attended the Scottish Rites reunion.

Miss Mazie Moore of 10th st. is spending the week-end with Miss Flora Smith in Glassport, Pa.

Miss Aline McElroy of Wellsville, a student nurse in the Cleveland City hospital, has been called to Lisbon by the serious illness of her sister, Mrs. Leora Weaver.

⌘ ⌘ ⌘

Chester Social Notes

The Newell Junior Women's club will hold a reciprocity meeting with the Chester Junior Women's club Monday night at 8 in the Mary Patterson memorial in East Liverpool.

An open forum will be held on "Does Dramatization Enhance the Value of Literature for the Public?"

⌘ ⌘ ⌘

The Young Women's Missionary society of the Presbyterian church will meet Monday night at 8 at the home of Mrs. H. T. Adams of Carolina ave.

Business will be in charge of Mrs. A. L. Rabenstein. Miss Wilma Plotts will conduct devotionals.

⌘ ⌘ ⌘

Chester Personals

Mr. and Mrs. L. D. Gregory of Trenton, N. J., have been called here because of the illness of their daughter, Mrs. Frank Wilson, who is a patient in City hospital.

Miss Beth Palmer, daughter of Mr. and Mrs. Bryce Palmer of 549 Indiana ave. and a junior in Ohio Wesleyan university, has been elected to membership in the Alpha Alpha Kappa, national home economics honorary organization.

Mrs. W. T. Parsons, Mrs. J. E. Harper and Misses Opal Chevront and Laura Huff attended the closing day of a two-day regional Women's Christian Temperance union Friday in Uniontown, Pa. Miss Chevront, discussing "The Challenge," represented West Virginia in a pearl medal speaking contest. The event was won by Miss Myrtle Sanderson of Fayette county, Pa.

⌘ ⌘ ⌘

Midland Social Notes

Miss Maxine Reed of Carnegie Drive entertained a group of friends Friday night with a dancing party in Monaca.

Games also were enjoyed at Miss Reed's home and refreshments were served by the hostess' mother, assisted by her daughter, Lois.

Guests were Misses Mary Herron, Betty Jane Porter, Dorothymae Black, Margaret McKinley, Delores Chaffin, Juanita Withem, Eleanor Helfrich, Mary DeHuff, and Vera Doty and Ted Wallover, Wayne and Kirby Hunter, Olen Gibson, Warren Hall, Walter Ream, Jack Shannon, Robert Stewart, William Howell, Paul McGeehan and William McInerney.

⌘ ⌘ ⌘

Miss June Weamer entertained members of the Teachers' Contract Bridge club Thursday night at the Spencer House in Ohio View.

Announcement was made of the engagement and approaching marriage of Miss Arnellon Drake to Harvey Hunt of New York state. No date was set for the ceremony.

Misses June Weber and Jane Guseman won high score trophies. Mrs. William Walters was a guest.

⌘ ⌘ ⌘

The Band and Orchestra Mothers' club has scheduled a banquet April 25 in the Presbyterain church social room, with Mrs. William Howell as general chairman.

Committees are: Decorations: Harry Swaney, Duane Cook, John Potts, Edwin Wallover, David Pearlman and Dorothy Jean Muns. Program and entertainment: Esther Megdal, Rose Marie Piquet, James Green, Richard McDonald and Charles McAndrews.

A dance will follow in the high school gymnasium.

⌘ ⌘ ⌘

The Junior Women's club will sponsor a benefit card party Friday night in the American Legion rooms of the Borough building. The ways and means committee, headed by Miss Margaret Laitsch, will be in charge.

⌘ ⌘ ⌘

Misses Claire Piggott and Laura Wright of Girl Scout troop 2 were in charge of a children's story hour Friday afternoon in the Carnegie Free library. They recounted the tales of "The Three Little Pigs," "Jack, the Giant Killer" and "Bossie the Cow."

⌘ ⌘ ⌘

Midland Personals

Miss Sadie Green of Midland ave. visited Thursday in Pittsburgh.

Melvin Green, student at Carnegie Tech, will spend the week-end at his home in Midland.

TODAY'S NEEDLEWORK DESIGN

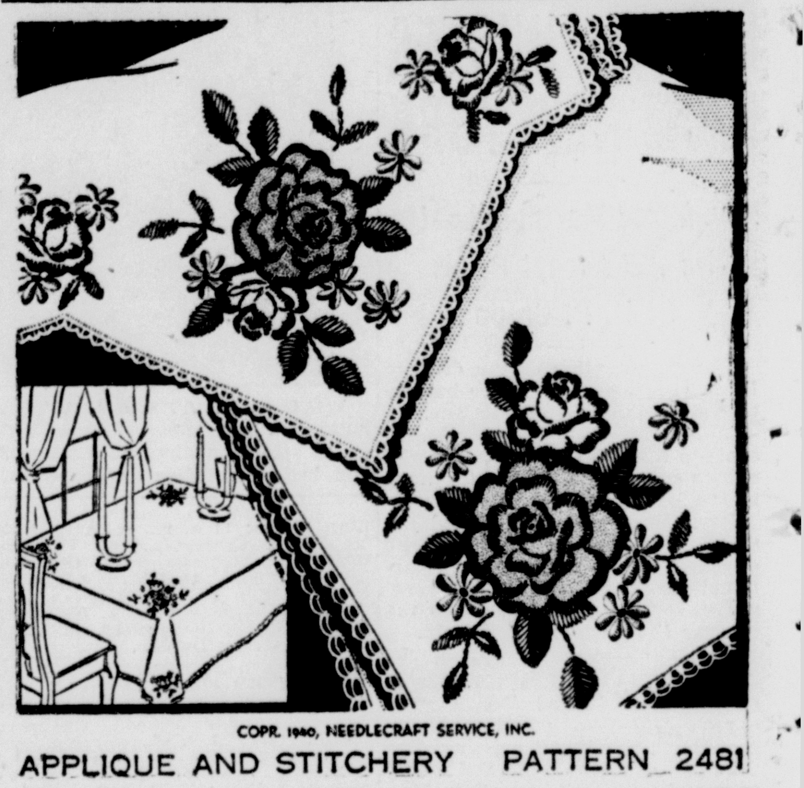

COPR. 1940, NEEDLECRAFT SERVICE, INC.

APPLIQUE AND STITCHERY PATTERN 2481

One full blown rose in applique the rest of the motif in simplest stitchery makes tea cloths, scarfs, and pillows colorful. Pattern 2481 contains a transfer pattern of 8 motifs ranging from 9x9¼ to 3¼x3½ inches; applique pattern pieces; ill. of stitches; color schemes; material required.

Send 10 cents in coin for this pattern to The East Liverpool Review needlecraft dept., 82 Eighth ave., New York, N. Y. Write plainly pattern number, your name and address.

Junior Women's Club Will Give Spring Style Review At Auditorium

Ten living models will display spring and summer styles April 29 at 8 p. m. in Chester city hall auditorium at a fashion show sponsored by the Chester Junior Women's club.

Gowns, hats, garden and sport clothes and formal evening attire will be shown, said Miss Helen Young, general chairman. The auditorium will be decorated with spring flowers.

Music will be furnished by a string ensemble including Misses Irene Firth and Esther and Eleanor Dudley and Mrs. Donald Young. Models will be Misses Edith Campbell, Eleanor Nichol, Polly Pugh, Aletha Mae Shaw and Dorothy Zimpher and Mrs. John Pinney and Mrs. Eugene Boyce. Two more will be selected later.

Committee chairmen are: Miss Jean Maple, tickets; Miss Mary Amedeo, invitations; Miss Alberta Abrams, refreshments; Miss Winifred Grewell, decorations, and Miss Zimpher, program. Refreshments will be served. The public is invited.

Timely Hints For Women

Old Shoes Can Do Harm

DO you love your old shoes? It is love wasted. They can do you harm. Many a housewife tucks her toes in sloppy slippers when she gets up in the morning, wears them for hours. Bad girl!

The foot needs support. When a shoe has lost its shape, it has lost its usefulness. The best shoe for the housewife is a wide-soled low-heeled oxford, one that laces up snugly and tightly, so the foot will not spread.

If a woman must economize on footwear, let her practice penny saving on shoes that she wears in the evening. When she's tramping the domestic treadmill, her poor little hoofs are entitled to comfortable casings.

Hominy or rice cakes, cooked to a delicious brown, make a tasty foundation for creamed ham, scrambled eggs or savory tomato sauce. An idea for leftovers.

Mothers! Spare Baby that Itching Burning Soreness

There's nothing like Bonne Bell Ten-O-Six Lotion for soothing, cleansing and relieving the itching caused by ECZEMA, RINGWORM, simple ACNE and other externally caused skin conditions!

This refreshing liquid is a dependable beauty aid, too. It helps your complexion by removing dirt, impurities and excess skin oils. Greaseless and invisible; delicately perfumed. Equally beneficial to dry, normal and oily skins.

Get Bonne Bell FREE TRIAL Combination today. Try generour sample bottle which comes FREE with regular $2.00 bottle. If results do not satisfy, money will be refunded. At your nearest druggist!

BONNE BELL TEN-O-SIX

SPECIAL!

Broken Sizes In Regular $6.50 FOOT REST SHOES

$3.85

• TIES • STRAPS • STEP-INS

Many Narrow Widths Available

• GABERDINES • KID • LEATHERS

BLUES — BROWNS — BLACKS

SHARP'S

517 WASHINGTON ST. EAST LIVERPOOL, O.

Golden Star Ice Cream With Fresh Strawberries

Get some Strawberry Ice Cream today!—It's the delightful thing to do. There's a world of refreshment in every heaping plate of Golden Star Strawberry Ice Cream. Make it a practice to have it for dessert and "treat" frequently. Remember ask for "Golden Star Please" at your favorite dealer!

Golden Star Dairy

And 200 member producers of dairymen's cooperative sales association

—Deserving of the Best in the world is your Mother.

—See the most beautiful China selection display in East Liverpool.

Priced Within Reach of Everyone

Century China Co.

On E. 4th St. Opposite Ceramic Theatre

VISITORS WELCOME

TAKE HER TO JAY'S FOR DINNER

The atmosphere is delightful, the food refreshing and satisfying. The prices rival those of your meals at home. And the service is as always . . . . PERFECT.

FULL COURSE Sunday Dinners 65c Up

JAY'S RESTAURANT

119 E. Sixth St. Phone 9144

SEE REFRIGERATION'S NEWEST AND GREATEST IMPROVEMENT!

Models as low as $169.50

FRIGIDAIRE "Cold-Wall"

Now at New Low Prices!

We're now showing the refrigerator that will stay modern for years to come. It's the Frigidaire "Cold-Wall" built on an entirely new principle of food protection. Brings life-preserving cold to your foods in a new way that keeps them from drying out. Saves vitamins, saves freshness, color. Saves vital food juices days longer. Come in. See this new miracle at our store today.

Greatest Advance in Home Refrigeration in 25 Years!

See it Here Today!

TROTTER HARDWARE CO.

DRESDEN AVE. PHONE 1244

SPORTS
EAST LIVERPOOL REVIEW

BALL BEATS RUDY BY STEP. Out by a step was Rudy York, Detroit Tiger first baseman, when this picture was taken in the first inning of the Cleveland Indians' home opener in the Lakefront stadium Friday. Stretching out to snag the ball is Hal Trosky, Tribe first sacker. Nearly 27,000 fans saw the game played under a damp, dismal sky.

Babes In The Woods

New York Giants Stuff Ears Of 'Innocent' Recruits To Spare Them Insults Of The Brooklyn Wolves; Lou Refuses To Sit On Yank Bench

By EDDIE BRIETZ
Associated Press Sports Writer

NEW YORK, April 20—The Yanks asked Lou Gehrig to sit on the bench in yesterday's opener, but Lou begged off. . . . Day after Bob Feller posted his no-hitter a Peoria paper recalled (under a two-column head) that Bob once spent the night there. . . . With the release of Outfielder Frank Ilvanic to Binghampton, the Newark Bears are down to their last Greek—Alex Kampouris. . . . During the Dodger series the Giants stuffed the ears of Rucker, Witek and the other innocent rookies with cotton to spare them the insults of the Brooklyn wolves.

Melancholy days.
We're sick and tired of this refrain:
"Game postponed because of rain."

President Will Harridge of the American league has nixed publication of a magazine piece by Mrs. Madge M'Gowan, wife of the umpire, entitled, "So you hate my husband?" . . . And speaking of umpires, Bill Stewart is doing his National league chores these days with a cast on his right hand. He worked a high school game Sunday as a warmup and was hit by a wild pitch. . . . Bob Feller's no-hitter brought him hundreds of telegrams, but he got his biggest kick out of the one from the two small sons of Lefty Welsman, Indiana trainer. . . . Half of the bleacherites at Cincinnati opening day were women.

One-minute interview.
Prof. Moe Berg: "I'm glad the opener was a good ball game, because if it hadn't been, a lot of people would have blamed it on F.D.R."

The Johnsons outnumber the Smiths and Joneses in the Yankee chain. . . . Seattle is trying to cook up a fight between Al Hostak and Young Corbett, the former welterweight king. . . . After Wednesday's game had been postponed "because of rain" both the Giants and Phillies went to the Polo Grounds and took a brisk workout.

Today's guest star:
Jack Hurley, St. Paul Pioneer-Press: "Add scraps of paper: The three-year exclusive service contract Mike Jacobs was thoughtful to have Johnny Paychek sign before the Louis massacre."

Ouch!
Frank Smith is known around the Montana U. campus as the hardluck gridder. . . . Last season he was injured oftener than any other man on the squad. . . . The grid season is over, but the jinx still pursues him. . . . The other day he was bitten by the bear mascot.

Canadian Establishes Record In Winning Boston Marathon

By The Associated Press.

BOSTON, April 20—A Canadian, 26-year-old Gerard Cote of Verdun, Quebec, Friday won the 44th Boston A.A. marathon in the record time of 2 hours, 28 minutes, 28 3-5 seconds.

It probably was the fastest marathon in history.

Cote lowered by 23 1-5 seconds the mark for the 26 miles, 385 yards stretch from Hopkinton to Boston that Ellison (Tarzan) Brown set last year and he finished more than a half-mile in front of the closest of his 164 rivals, little Johnny Kelley of Arlington, the 1935 victor.

Kelley's time was 2:32.00 3-5.

Baltimore Runner Third

Don Heinicke of Baltimore, last year's runnerup and winner of the recent Pat Dengis memorial marathon in his home city, was third in 2:32.21.

The two-time winning Leslie Pawson, Pawtucket, R. I., alderman, placed fourth in 2:33.09, and the experienced Paul Donato of Boston was fifth in 2:34.54.

The rest of the 10 finishers were Andre Brunelle of Medford, 2:35.20; Robert (Scotty) Rankin of Preston, Ont., the Canadian marathon champion, 2:37.44; Fred McGlone of Boston, 2:37.49; George Durgin of Boston, 2:38.21; and Frank Darrah of Boston, 2.43.38.

Holds Snowshoe Record

Cote, noted more for his snowshoe racing—he holds the world record of 63 minutes for the 10-mile distance—than for his marathoning, announced before hand that this would be his fifth and probably his last Boston race. He now is awaiting a call to join the Canadian air forces.

In his previous starts, he finished 22nd, seventh and twice he ran eighth because, he explained, he was unable to nurse himself over the cruel Newton Hills.

He was so determined to master them yesterday that he spent the last two weeks training on a six-mile stretch in Cumberland, R. I., that contained eight grades much steeper than any on the marathon course.

MAYOR TO GIVE AWARD IN JAYCEE PINS MEET

Mayor O. Greenawalt will award an 11-inch trophy in the Jaycee turning in the highest three-game total at the East Liverpool Junior Chamber of Commerce Tri-State head-pin duckpin tournament at Del Ray alleys April 29 to May 4, inclusive.

The mayor and the city's official family also will roll the first balls in the affair which lists events for both men and women. Numerous prizes are provided for non-Jaycee participants.

Approximately 30 bowlers in the tri state area already have signed for the event. Those desiring to register are requested to communicate with Clarence Wucherer at Del Ray alleys on Walnut st. A nominal entry fee is charged.

NEW WATERFORD

Mrs. J. W. Taylor and daughter, Mary, entertained the Presbyterian Ladies' Aid society Thursday night. Mrs. S. L. Young presided. The devotional service was conducted by Mrs. Emma Mochwart and the social hour was in charge of Mrs. Olen Whitmore.

Mrs. J. B. Eyster and Miss Taylor received contest prizes. Lunch was served. The next meeting will be with Mrs. Harry Rupert.

The New Waterford High school Alumni association will hold a business meeting Monday night at the school building. Robert Baughman is president, and Lois Bradfield secretary and treasurer.

CALCUTTA

Attorney S. W. Crawford of East Liverpool spoke Friday night during the lecture hour at a meeting of Calcutta Grange. The next meeting will be May 7.

Mrs. Harvey Cottrill is able to be out after being ill with a heavy cold.

Twenty-six women from here attended the county meeting of the home economics department recently in Lisbon. St. Clair township had the largest delegation.

An entertainment in charge of John Coleman will be presented Wednesday night in the Calcutta school. Proceeds will aid the school playground.

TENNIS PLAYERS PLAN CLUB FOR WELLSVILLE

The Wellsville WPA recreation staff has called a meeting of adult tennis players Tuesday night at 7 in the Beacom memorial gymnasium to organize a Wellsville tennis club.

Membership will be limited to tennis enthusiasts over 21 years of age. The staff expects to operate courts in various parts of the city during the summer. These facilities are inadequate in the past.

Pirates, Reds Ready To Go If Rain Stops

M'Kechnie Again Calls Upon Walters To Take Mound

By The Associated Press.

PITTSBURGH, April 20 — Off to a good start, the Cincinnati Reds watched for fair weather today and a chance for a crack at the Pittsburgh Pirates to show they have what it takes to go breezing through the season to another pennant championship.

Before the rains came, the 1939 National league champions twice decisioned the Chicago Cubs, withal a formidable foe, and in the eyes of some the Reds' maneuvers in the next few games will be worth watching as a barometer of their future.

There is a feeling in Cincinnati that Manager Bill McKechnie meant what he said in asserting before the season opened that he has a stronger team than last year.

A few doubting Thomas fans on the Rhine, prone to remember that the Reds went down for the short end of a 11-14 count in exhibition contests, were rejuvenated by the style with which Paul Derringer and Junior Thompson set the Cubs down.

Derringer allowed six hits for a 2-1 victory and Junior held the Windy City crew to five safeties, shutting them out until the ninth.

Bucky Walters has been assigned to face the Pirates, who took a 16 to 6 trimming from Cincinnati last season.

Rain Halts Cleveland; Feller Will Pitch Sunday

By The Associated Press.

CLEVELAND, April 20—An all-night rain caused postponement of today's second Detroit-Cleveland game giving Willis Hudlin, dean of the Indians' pitching corps, two days additonal rest.

Bob (No-hit) Feller will be on the mound tomorrow with Hudlin getting Monday's call.

Allen limited the Bengals to three scattered hits yesterday as the Indians took the home opener 4 to 0, before 26,529 chilled fans. The temperature was 38 degrees.

Heath Cracks Homer

Jeff Heath plated three of the runs with a towering home run into the right-field stands in the sixth inning.

The victory inning started off with a sharp single by Lou Boudreau. Roy Weatherly sacrificed and Ben Chapman scored the Tribal shortstop with a whistling double down the third base line. Hal Trosky worked Henry Pippen for a pass, setting the stage for Heath's circuit smash.

Only Three Reach Second

Only three Detroit batters reached second base during the game as Allen made a spectacular start on his comeback. All the blows off the big right-hander were singles and he issued only two bases on balls.

One of the hits was made by Bruce Campbell, the outfielder the Indians swapped to Detroit for Gardener Beau Bell.

Weatherly contributed the defensive highlights of the game as he made an amazing diving catch of Pinky Higgin's liner for the final out of the contest.

'Y' SCHEDULES CHURCH SOFTBALL LOOP HERE

The Y. M. C. A. here will hold a meeting Tuesday night at 7:30 to organize a church softball league, according to Carl A. Werner, program secretary.

Mr. Werner reports several churches already have expressed a desire to join the loop. He urges every church that wishes to play to send a representative to this meeting.

It is the intention of officials to launch play some time next month.

SHIPPINGPORT

Miss Gertrude Rogers visited friends at Pittsburgh recently.

Rev. J. C. Steele will preach at Export, Pa. this Sunday. Services in the Presbyterian church here will be in charge of a visiting minister from Beaver Falls.

Mrs. Dorothy Lyle is a patient at the East Liverpool City hospital, where she underwent an operation yesterday.

Mrs. Dora Mahon is ill at her home here.

At the meeting of the Beaver Presbytery in Bethlehem Presbyterian church on Tuesday, dinner was served to 52 persons by the Women's society.

Mr. and Mrs. Merril Scott were Monaca callers Thursday night.

Mr. and Mrs. Ernest Gray of Aliquippa were the guests of Mr. and Mrs. C. C. Gardner Wednesday night.

Mr. and Mrs. Carl Calhoon were recent Monaca shoppers.

Mr. and Mrs. W. E. Pence were callers at Beaver recently.

Miss Martha Christy was a Pittsburgh visitor Wednesday.

Mr. and Mrs. W. B. Rogers were Aliquippa callers Thursday.

Mr. and Mrs. D. E. Green were recent Pittsburgh shoppers.

Travels 16,000 Miles

KANSAS CITY, Kas. — Miss Louise Petry, Wyandotte county school nurse, traveled more than 16,000 miles—two-thirds the distance around the world—in serving rural schools of the county during 1939.

Here's Diamond Game At Its Very Best!

Opening day lineup found plenty of muscle kinks and stiffness that had to be worked out. While their hard-hearted manager stood by and looked on, these members of the Jax Brewery team in New Orleans went through the usual limber-up exercises

By The Associated Press.

THESE New Orleans girl soft ball players provide a nice contrast to the usual run of baseball pictures. Here are a few of the girls in various phases of activity before their opening game.

Blanche Soniat dons shoes.

They call it softball but the ground's hard.

Stick work's important (especially lipstick work).

BLUES' TWIRLER GETS ONE-HITTER

Toledo Blanked By Bonham; Derry Smacks Homer

By The Associated Press.

The Kansas City Blues are on the trail of their second straight American Association pennant without the fine pitching of Marvin Bruer or the powerful slugging of Vince DiMaggio.

Both graduated to the big leagues last fall, but Manager Billy Meyer has another effective pair which may step in and fill the shoes of the departed twosome.

Ernie Bonham and Russell Derry gave indications yesterday that they are ready to pace the Blues' march to a second flag. Bonham, only 23 years old but playing his third season with the Blues, gave Toledo only one hit as Kansas City evened the series at a game apiece, winning 4-0.

Mark Christman's eighth-inning single ruined Bonham's bid for a no-hitter, but a double play rubbed him out. Bonham walked one batter, facing only 28 men over the route.

Derry is fresh from the Piedmont league where he knocked 40 homers last season, drove in 119 runs, scored 17 and was credited with 323 total bases.

He clinched yesterday's victory with a two-run homer in the fourth, scoring Phil Rizzuto ahead of him. He also got a single.

None of the other teams played yesterday because of cold and rainy weather. Today's schedule and probable pitchers:

Kansas City (Wenscloff) at Toledo (Wirkala).

Milwaukee (Kline) at Columbus (Barrett).

Minneapolis (Haefner) at Louisville (Parmalee).

St. Paul (Herring) at Indianapolis (Johnson or Balas).

NEGLEY

Mr. and Mrs. Alvin Smeltzer and Mr. and Mrs. Vern Warrick of Rogers attended the annual dinner of the Columbiana county teachers and school officials Wednesday night in Salineville.

Mrs. Edna Greer is ill at her home.

Mrs. W. B. Whitman visited recently with Mrs. John Barkley of Youngstown.

Members of the Eastern Star chapter who were guests of the Leetonia chapter recently were Mr. and Mrs. Sam Bye, Mrs. Mayme Eells, Mrs. Cordie Booth, Mrs. Elizabeth Bacheior, Mrs. Maud Hays, Mrs. Sarah Bricker, Mrs. Millie Mackall, Mrs. Essie George and Mrs. Nellie Livingston.

The United States has more land covered by forest than is planted in crops.

Three Junior League Baseball Teams Will Meet Here On Monday

Three clubs of the East Liverpool Junior baseball league are scheduled to lay the groundwork Monday for their participation in opening the season May 6.

Irishtown, stymied in two attempts to launch drills, will hold its first practice (weather permitting, of course) Monday at 5:30 p. m. on the Y-Vodrey playlot on Bradshaw ave. Manager Clinton Seevers called the first practice for Thursday and yesterday but rain interefered.

The Elks will attempt to start outdoor practice Monday at 5:30 p. m. at upper Columbian park. This is the first call and Manager Frank McVicker expects all members of last year's club to be present. Manager McVicker also invites any others who wish to try out to be on hand. Anyone who cannot be present Monday is requested to call him at 2185-RX.

The third team to open preparations for the season will be Riverview Florists, newcomer to the loop. Manager Guy Digman will meet with all players of the Riverview club that performed in the Tri-State league last year. The meeting will be in the Riverview clubrooms on Dresden ave. at 7 Monday night.

In addition to Riverview, the Disabled American Veterans of the World war (D.A.V.) will play in the junior circuit for the first time this year. The complete roster includes American Legion, champions in 1939, Elks, runnerup last year, Heimie's, Merchants, Irishtown, Riverview, D.A.V. and Hall China.

A meeting of managers, officers and advisors of the league will be held Sunday at 2 p. m. in the Elks club, President Roy Thompson said today.

64 BOWLING SQUADS CONTINUE OHIO PLAY

By The Associated Press.

TOLEDO, April 20—The second week-end of competition in the Ohio State Bowling association's tournament found 64 teams from nine cities ready for a crack at the maples.

Keglers from Cleveland, Columbus, Akron, Springfield, Dayton, Canton, Cincinnati, Newark and Toledo compete today and tomorrow.

The Cooper Tires of Findlay are leading the Class A five-man event with 3,020, and the Auto-Lite Engineers of Toledo top the Class B division with 2,994.

The tourney, largest in the 37-year history of the association, will close May 12.

POLICE HERO DIES

CLEVELAND, April 20 — Death came yesterday to Joseph Riley, 60, retired police sergeant and Carnegie medal winner. He received the medal for the 1909 rescue of two women from drowning.

PRISON INMATES BEGIN RING CARD

Elimination To Fix Entrants For 'Outside Walls' Show

By FRITZ HOWELL
Associated Press Staff Writer

COLUMBUS, April 20—Eighty-five rounds of boxing, spread over 19 bouts, make up today's leather-pushing program at Ohio penitentiary as prisoners started an elimination series to determine entrants for an "outside-the-walls" show this summer.

The summer show, planned at a downtown outdoor arena, is to raise funds for the prisoner welfare fund. Warden Frank D. Henderson said gate receipts will be used to buy false teeth, spectacles, artificial limbs and other articles for handicapped prisoners.

42 Rounds On Card

Members of the prison's idle companies will attend 10 bouts calling for 42 rounds starting at 8:15 a. m. today, while the working companies and a group of guests from "outside" will sit in on a nine-bout 43-round program starting at 1 p. m.

Bob Manning, sports editor of the Ohio Penitentiary News, pointed out that many of the fighters on the "idle hour" card are making their first start, but that those making a good showing will be moved up to later programs before the working companies.

"Battle royal" between seven masked prisoners winds up each half of the program.

Several Have Shown Skill

Sports Editor Manning said several men who had made a name for themselves as boxers on the "outside" are on the program. He said one was the Cleveland and state featherweight amateur champion in 1930-31; another, at 16, held the New York amateur middle and lightheavyweight crowns and then fought professionally for 11 years, meeting such scrappers as Bill Brennan, Bob Roper and Fred Fulton; that one was flyweight champion of Michigan in 1934; that one was Golden Gloves champion, novice division, in Cleveland in 1935, Negro national golf champ in 1936, and won the semi-final bout from Cuban Lewis on the Tony-Galento-Nathan Mann show in New York in 1938.

Miami Schedules 'Big' Foes

OXFORD, O., April 20—Miami's "Big Red" gridders will invade Western conference and eastern football circles one and two years hence. Athletic Director George L. Rider has announced games with the University of Illinois at Champaign, Sept. 23, 1941, and Dartmouth at Hanover, N. H., Oct. 3, 1942.

Wrestling Results

NEW HAVEN—Steve "Crusher" Casey, 225, Ireland, defeated Billy Bartush, 240, Chicago, who was disqualified after 6:54 of third fall.

INDIANS, DODGERS MAKE SPECTACULAR START AS PITCHERS HURL BLANKS

Foes Whitewashed For Second Time As Allen And Casey Continue Excellent Mound Work; Cubs Stop Cards 5-0 As Larry French Displays Old Form

By JUDSON BAILEY
Associated Press Sports Writer

A couple of four-alarm fires are raging in the major leagues today and nobody is going to have any peace of mind until they're out.

The Brooklyn Dodgers and Cleveland Indians, who finished third in their respective leagues last season, have started the current campaigns with two consecutive shutouts.

On the heels of Bobby Feller's epochal no-hitter in the Indians opener, Johnny Allen came along yesterday with a three-hit 4-0 trimming for the Detroit Tigers.

26,529 Watch Tribe

This exhibition warmed 26,529 Cleveland fans who braved 40-degree temperature to welcome the Tribe back to the tepee.

The Dodgers vented years of pent-up fury on the New York Giants yesterday with a 12-0 thrashing that Bill Terry and his outfield won't be permitted to forget soon.

Hugh Casey gave nine hits, but had the full cooperation of Brooklyn's great infield to keep any of them from meaning anything. On the other hand the Dodgers got 12 hits and made every hit a run, without a blow bigger than a double.

An important angle to Brooklyn's success is that the two shutouts have been accomplished without yet resorting to the club's leading pitcher of last year, Luke Hamlin, a 20-game winner.

Red Sox Split Bill

The only other team still undefeated in the majors is Cincinnati, which was one of a half a dozen teams rained out yesterday.

The Boston Red Sox were cooled off by the Philadelphia Athletics in the afternoon 3-1 after taking a morning contest 7-6 to run their string to three straight.

Jimmy Foxx's second home run in as many days helped decide the morning game. A similar blow by Bob Johnson came with one on in the first inning of the afternoon affair and gave the A's all the runs they needed on John Babich's careful, five-hit pitching.

The World Champion Yankees got their home season safely underway with a 5-3 nod over the Washington Senators, scoring four runs in the first inning around a two-run homer by Joe Gordon.

The Chicago Cubs broke into the winner's circle with a 5-0 shutout of the St. Louis Cardinals by Lefty Larry French, who permitted only six safeties.

The Standings

National League

Teams	W.	L.	Pct.
Cincinnati	2	0	1000
Brooklyn	2	0	1000
Pittsburgh	1	0	1000
Philadelphia	1	0	1000
Chicago	1	2	333
Boston	0	1	000
St. Louis	0	2	000
New York	0	2	000

YESTERDAY'S RESULTS
Brooklyn 12, New York 0.
Chicago 5, St. Louis 0.
Other games postponed, rain.

TODAY AND TOMORROW
Cincinnati at Pittsburgh.
St. Louis at Chicago.
Boston at Philadelphia.
New York at Brooklyn.

American League

Teams	W.	L.	Pct.
Cleveland	2	0	1000
Boston	3	1	750
New York	2	1	667
Philadelphia	2	2	500
St. Louis	1	1	500
Detroit	1	2	333
Chicago	0	1	000
Washington	0	3	000

YESTERDAY'S RESULTS
Cleveland 4, Detroit 0.
New York 5, Washington 3.
Boston 7-1, Philadelphia 6-3.
Chicago at St. Louis, wet grounds.

TODAY AND TOMORROW
Detroit at Cleveland.
Washington at New York.
Philadelphia at Boston.
Chicago at St. Louis.

American Association

Teams	W.	L.	Pct
Milwaukee	1	0	1000
Indianapolis	1	0	1000
Louisville	1	0	1000
Toledo	1	1	500
Kansas City	1	1	500
Columbus	0	1	000
St. Paul	0	1	000
Minneapolis	0	1	000

YESTERDAY'S RESULTS
Kansas City 4, Toledo 0.
Other games postponed, rain.

BOWLING EVENT TAKEN BY FELLOWSHIP CLASS

The Fellowship class of the First Presbyterian church defeated Zeb's Colts Friday in a duckpin match, 1710 to 1573 pins.

Fellowship Class			
Todd	123	138	158
Cartwright	176	134	158
S. Persohn	143	118	175
D. Bennett	165	102	120
Totals	607	492	611
Zeb's Colts			
Wucherer Sr.	131	137	166
J. Barr	128	132	161
Wucherer Jr.	136	124	87
Thornton	113	144	114
Totals	508	537	528

Auto Kills Pedestrian

KENT, O., April 20—State highway patrolmen attempted today to identify a man killed by an automobile as he walked along a highway near here. The victim wore a belt bearing the name P. R. Hoffman, patrolmen said, and papers in his clothing indicated he might be a resident of Reeseville (Clinton county), O.

Palestine Wins Shoot

EAST PALESTINE, April 20—The East Palestine Rifle club wound up its season Friday night by defeating the Warren club 954-920, to cop third place in the Penn-Ohio Rifle league. It was the last indoor match of the season. The club here has won seven and lost seven.

Feller's No-Hitter Proves Tonic To Sick Lad

By The Associated Press.

CLEVELAND, April 20—Bob Feller didn't know it then, but his no-hit performance at Chicago pitched a sick boy into new enthusiasm for the future. Friday, the 21-year-old Cleveland pitcher paid his surprised admirer a hospital room visit.

Paul Hauschulz Jr., 8, son of a Canton postal clerk, suffered a streptococcus throat, a mastoid infection and spinal meningitis all within a few weeks.

He was a sick boy when he heard a radio description of Feller's perfect game and nurses said it was a better tonic than medicine.

Nurses told Paul unexpectedly yesterday that Feller would visit him in 10 minutes. The gleeful boy spent those minutes rehearsing a speech with his mother. When Feller walked in, Paul couldn't speak, and his eyes filled with tears.

The Indians' ace pitcher asked Paul to become his guest at a game as soon as he leaves the hospital and will Paul call him up then?

ONE-MAN TRACK TEAM MADE ELIGIBLE AGAIN

By The Associated Press.

CLEVELAND, April 20 — Joe Scott, national decathlon champion and Western Reserve university's one-man track team, is eligible today for the first time since February to compete in athletics.

Counseled at that time to forego mid-year examinations because of a nervous disorder, Scott has made up his tests. He will be able to participate in the Reserve-Akron university track meet, postponed yesterday until May 7.

Fight Results

By The Associated Press.

CHICAGO—Nick Castiglione, 134, Chicago, outpointed Gene Spencer, 132, Chicago, (8).

PHILADELPHIA—Eddie Miller, 166, Philadelphia, outpointed Irmy Rully, 169, Philadelphia, (6).

40 Candidates Released

TIFFIN, April 20—Forty candidates have been released by the Tiffin Mud Hens of the Ohio State Baseball league in current rookie tryouts.

BASEBALL NEEDS
COMPLETE STOCK AT LOW PRICES
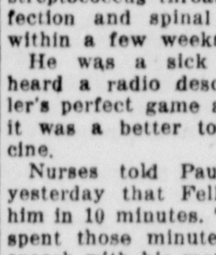
• BATS AND GLOVES
• CHEST PROTECTORS
• SHOES—ALL SIZES
• CATCHER'S MASK
• OTHER EQUIPMENT
Heimies
WASHINGTON AT SIXTH

TOUGH BUT OH, SO GENTLE!
Tough on oil pumping — gentle on cylinder walls, HASTINGS STEEL VENT piston rings still set the pace. This ORIGINAL steel ring has proved itself in thousands of installations, right here at home, and needs no ballyhoo to sell it.
Insist on HASTINGS STEEL VENTS and accept no substitute or imitation.
L. M. Myers Co.
6th & Walnut.
Phone 358
STORE OPEN
7 A. M.—6 P. M. & 7—9 P. M.
DAILY EXCEPT SUNDAY

MARKET ENJOYS DEFINITE RALLY

Advance Led By Aviations, Steels And Specialties

By VICTOR EUBANK
Associated Press Staff Writer

NEW YORK, April 20 — Steels, aviations and specialties today led the stock market on its first real rally in more than a week.

Gains ran to 2 points or so at the best, but these were shaded at the close.

Shipbuilding, paper and woolen issues were out in front at the start. The steel group, hesitant for a while, also put on a rising show. Aeronautical stocks followed. Motors edged forward, along with some rails, coppers and utilities.

Wall Street, although still confused over European war developments, seemed heartened by Paris dispatches telling of friendly French-Italian negotiations looking toward a Mediterranean entente. The conclusion was that if these two nations can iron out their differences the Allied cause will be aided greatly.

Helpful also was a fairly optimistic tone to domestic business news including indications next week's steel mill operating rate might step up a notch or two.

Prominent on the right-about were U. S. Steel, Bethlehem, Douglas Aircraft, United Aircraft, Glenn Martin, American Airlines, du Pont, Allied Chemical, Anaconda, Union Bag & Paper and Studebaker.

Strengthening sentiment was the announcement of one automobile manufacturer that retail distribution of new cars and trucks in the first 10 days of this month scored a wider expansion over last year than in any other 10-day period since early January.

CHICAGO GRAIN

CHICAGO, April 20 — Grain prices were under selling pressure again today as traders continued to take profits and even up accounts for over the week-end. Forecast of possible showers over much of the grain belt within the coming week attracted attention.

Opening ⅛ lower to ¼ higher, May $1.10½-⅜, July $1.09⅝-½, wheat later held near this range. Corn started unchanged to ⅛ lower, May 64½-64, July 65¼-⅛.

PITTSBURGH GRAIN

Prices quoted are wholesale and in carlots.

Wheat—No. 2 red winter, local, $1.04-$1.05.

Hay—Standard timothy $16.00-$16.50; No. 2 timothy, $13.50-$15.00; No. 3 timothy, $11.50-$12.00; No. 2 clover, mixed, $14.00-$15.00; No. 2 clover, $14.00-$15.00.

Oats—No. 2 white, 53½-54c; No. 2 white, 52-53c.

Corn—No. 2 yellow, shelled, 75-75½c; No. 3 yellow, shelled, 73½-74½c; No. 4 yellow, shelled, 71½-72½c.

EAST LIVERPOOL MARKETS

Wholesale

Butter	30c
Eggs (local fresh)	16-18c
Retail	
Butter	35-36c
Eggs (local fresh)	21-23c
POULTRY	
Yearling	18c
Springers	21c

YOUNGSTOWN PRODUCE

Eggs

Firsts	18c
Extras	19c
Extra whites	20c
Butter	
Rolls	30½c
Prints	31½c
Poultry Prices	
Leghorn hens	11-14c
Heavy hens	15-18c
Roasting chickens	15-18c
Ducks	13-14c
Turkeys	15-22c
Leghorn broilers	17-18c
Heavy springers	17-20c
Geese	14c
Wholesale Dressed	
Leghorn hens	15-19c
Heavy hens	20-26c
Roasting chickens	23-26c
Ducks	25c
Turkeys	25-30c
Leghorn broilers	21-25c
Heavy broilers	26-30c
Geese	25c

PITTSBURGH PRODUCE

PITTSBURGH, April 20—Butter—Unsettled; extra, 28½c; standard, 28½c; 89 score, 27½c; 88 score, 27½c.

Eggs — Steady; hennery white, 18c; white standards 17c; current receipts, 15½c.

Poultry—Firm; heavy hens, 18-20c; Leghorn hens, 13-15c; smooth springers, 18-20c; old roosters, 11-12c; young turkey toms, 14-16c; young turkey hens, 18-20c; old turkey toms, 12c; ducks, 13-15c; geese 12-14c; Rock broilers, 20-22c; stags 13-14c.

CLEVELAND PRODUCE

CLEVELAND, April 20—Butter unsettled; creamery extras in tubs 32 a lb; standards 31.

Eggs unsettled; prices paid shippers in 109 case lots. Furnished by the Cleveland butter and egg board; extras 57 lbs. and up, candled light yolks clear 17½ a dozen; current receipts 55 lbs. and up 15½.

Live poultry firm; fowls heavy 19 lb.; medium fowls and pullets 18; Leghorn fowls 14-16; springers smooth 19½ fancy rock broilers 3 lb. and up 22; broilers colored 2½ lb. and up 20; ducks ½ lb. and up 17; ducks ordinary and small 12-14; old roosters 13; stags 15; capons 8 lb. and up 22.

Local fresh dressed poultry firm; heavy fowls 23; roasting chickens 24; ducks 22; leghorn fowl 20; pullets 24; fancy broilers 27; capons 28.

Government egg prices—U. S. extras large white in cases 22½; U. S. standards large in cases 19½; U. S. extras medium white in cases 18; U. S. standards medium white in cases 17½.

Potatoes old 1.25-2.60 a sack of 100 lbs. Potatoes new California 1.60-1.90 a 50-lb. sack. Sweet potatoes 1.25-2.00 a bushel.

Carrots—Baskets, ½ bu. 25-40c.

Chives—Baskets, 8s 90c-$1.10, few $1.15.

Dandelions—16 qt. baskets 25-50c, few 65c.

Lettuce—24 qt. baskets $1.35-$1.40, few $1.50.

Mushrooms—Pints 10-11c, poorer 8c.

Onions (green)—Doz. bunches 65-90c.

Oyster plant — Baskets, dozen bunches 60-75c.

Parsley—Pecks, curly 40-50c.

Parsnips—Pecks 25-40c.

Potatoes—100 lb. sacks $1.25 to $1.90.

Radishes—Baskets, 2 doz. hothouse 60-75c, few 85c, poorer 40-50c.

Tomatoes—8 lb. baskets, hothouse $2.50.

Turnips—½ bu. 30-40c, few 45c.

Watercress—Pecks $1.00-$1.25.

PITTSBURGH LIVESTOCK

PITTSBURGH, April 20 — Salable hogs 100, market 10 cents higher. 160-180 lbs 5.85-6.25, 180-220 lbs 6.25-35, 220-250 lbs 5.75-6.25, 250-290 lbs 5.50-75, 100-150 lbs 4.00-75.

Salable cattle 25, market steady and prices unchanged. Salable calves 25, market steady and unchanged.

No sheep on sale.

TREASURY REPORT

WASHINGTON, April 20 — The position of the treasury April 18: Receipts $10,919,594.81; expenditures $34,549,493.59; net balance $2,286,773,124.95; working balance included $1,565,658,600.50; receipts for fiscal year (July 1) $4,617,668,660.11; expenditures $7,679,345,030.80; excess of expenditures $3,061,676,370.69; gross debt $42,604,209,920.38; decrease under previous day $2,943,116.10.

Swiss Make Spy Arrests

BERNE, Switzerland, April 20—Swiss army counter - espionage agents have made a number of arrests in a spy plot involving a Swiss army lieutenant colonel working in the judicial division of the Swiss war ministry.

MRS. DUCE IN UNIFORM. Mrs. Rachele Mussolini (right, facing camera), the seldom-photographed wife of the Italian premier, wore the uniform of the Fascist as she attended a recent cermony honoring women of the Fascists.

MUNITION EXPLOSION KILLS FIVE IN LONDON

'Terrific' Concussion Hurts 15; Wide Damage Done

By The Associated Press.

LONDON, April 20 — Five men were killed and 15 injured in a munitions factory explosion in North London at 9:15 a. m. today.

The blast shook the entire neighborhood. One workman, who was nearby, said the concussion was "terrific".

Ambulances were rushed to the scene, and almost as quickly there appeared workers' relatives who thronged at the plant to learn who the casualties were.

Plate glass windows were shattered as far as a mile away.

One witness said he saw "a huge mass of gray smoke come up in the shape of a balloon with the end tapering over the factory."

On Jan. 18 there were a series of explosions in the royal gunpowder factory at Waltham Abbey, 12 miles north of London, in which five men were killed and 30 persons injured. After a Scotland Yard investigation the government denied reports that sabotage was responsible.

BRITISH, FRENCH FLEE FROM BALKAN STRIFE

By The Associated Press.

BUDAPEST, April 20—Unrest continued to grow in the Balkans today as rumors of an impending German invasion of Hungary caused many British and French residents to begin a hurried exodus from this city.

In Yugoslavia, police, who announced yesterday they had nipped a plot to depose the government and turn the country over to the Nazis, continued a nationwide roundup of persons suspected of sedition.

Former Premier Milan Stoyadinovitch, accounted a "friend of Germany", was held under close guard in an inaccessible mountain hamlet.

NOVEL HOME UTILIZES RARE WOOD AND ROCK

By The Associated Press.

HOUSTON, Tex.—The home of Mr. and Mrs. H. P. Teague is a geologist's dream. It is built of petrified wood and trimmed with stones from every state in the union except North Carolina, as well as France, Germany, England, Belgium, Mexico and the South Seas.

Teague said he was determined to build a home different and original. "We decided on a stone house and began gathering odd rocks with which to trim it. Friends learned of our hobby and soon we had a garage full of rocks.

"One summer we ran across a petrified wood dealer in Stephenville, Tex., and decided that a house built of that material would be the answer to our problem.

The Teagues still receive stones from persons who have heard of the unique home. They hope some day to receive one from North Carolina.

Securities Ruling Studied

WASHINGTON, April 20 — A congressional confirmation is to be sought for the treasury ruling that securities held in the United States by Danes and Norwegians cannot be transferred without treasury licenses.

RIVER

(Continued From Page One)

no use for them until the stage reaches 42 feet.

Water was in the cellars of homes in the Elkton district as overburdened Beaver creek left its banks, inundating the Lisbon-Elkton road and forcing traffic to detour through West Point.

The water lapped at route 45 north of Lisbon, while the continued overflow of Beaver creek threatened to block the road entirely in the vicinity of Eagleton's Glen.

Fairfield Road Ripped

The heavy rain washed out the incompleted roadbed of the Fairfield road just out of Lisbon, cutting a deep gully. The state highway department put a crew on the job of repairing the road this morning. The new ditch paralleling the road overflowed.

The state highway patrol at Salem substation said water threatened to close the Salem-Alliance road. The officers said roads were flooded in many places in Carroll county.

There were several rock slides on the East Liverpool-Wellsville road last night, forcing traffic to detour for a while, but the road was reopened to traffic.

Farther south on route 7, however, the Ohio flooded the low parts in the vicinity of Miner's, Empire and Stratton, and Steubenville busses of the Valley Motor Transport Co. suspended the through run shortly after noon today.

Hammondsville Areas Flooded

Sheriff M. K. Duty received reports at Lisbon that several families were preparing to evacuate their homes along Yellow creek near Hammondsville, if the creek continued to rise. It already had overflowed in several places. Virtually every creek and run in Columbiana county was out of its banks.

The temperature high was 47 degrees Friday and 39 at 6 a. m. today. The forecast for tonight is 38 to 43 degrees. The weather report says fair for Sunday.

In New Cumberland, about 50 homeowners prepared for high water that is expected to inundate their cellars tonight and possibly creep into first-floor rooms before the river subsides.

Hardest hit will be those in the "bottom" section near the river's edge. The expected stage would bring water onto Chester st., the principal business section, and might mean wet cellars for merchants and others on the street.

No damage was reported at noon. The 1936 flood brought the water almost to the second story of many Chester st. business places.

Entering the business section, the water converges at the intersection of route 2 and Chester st. From there it spreads, depending on the river stage.

Some Down

The reported that some lines are down in Irondale, cutting out service for an undetermined number of subscribers. A repair crew has gone there and efforts will be made to fix lines or re-route calls as quickly as possible, the business office reported.

Telephone traffic was extremely heavy, with many calls coming from Wellsville and low-lying districts of the city. Many people tried frantically to get calls through to lock 8 to determine the flood stages, it was reported.

Lines from here to Weirton were reported shut off and many telephones in New Cumberland are out of order. The trouble at Irondale and between here and Weirton was thought to have been caused by poles being washed out.

The Ohio Power Co. reported no trouble due to the rains or rising water, and at present there is no danger to power service.

The river, backing up Beaver creek, still lacked about 3 feet of covering the lowest part of Pennsylvania route 68, which meets Ohio 39 at the state line, Pittsburgh Coal Co. employes nearby reported.

They estimated the river would have to climb another 5 feet before it would cover the highway bridge. The abandoned bridge of the Steubenville, East Livepool and Beaver Valley Traction Co. and the railway span lie several feet higher than the highway bridge.

Several Barges Trapped

The coal company's barges, however, are trapped on either side of the highway span. They lack clearance to travel to or from the loading depot a few hundred feet up the creek.

The heavy rain brought a slide of several tons of earth onto the Lawrenceville road at Moore Hill, about a mile from Chester, completely blocking traffic. The West Virginia state road commission notified this afternoon and is expected to clear away the debris soon.

Meanwhile, water-loosened earth was sliding from over-hanging banks on the "hill-road" section of Pennsylvania ave. here and also on several points of route 68 between Midland and Smiths Ferry.

At Congo, the rampaging river is expected to enter the cellars of about 20 homes and possibly dampen the first-floor rooms of one of two nearest the bank.

Near Road At Brick Co.

At 1 p. m., the stage lacked just one-half foot to send it across the highway near the Globe Brick Co. yards. The water is expected to reach the plant, but operations probably will not be hampered.

The high water of April 1, which touched a crest of 35, entered the cellars of a few homes. The added 3 feet predicted for tonight is expected to cover most of the entire "bottom".

Smiths Ferry residents—eyeing the Pittsburgh prediction of a crest of 29 feet by midnight—said they expect to see cellars in several low-lying homes flooded, but believe the river will not flood the entire lower area as it did in 1936.

The river at 1:30 p. m. was backed up high in a small creek that flows near the old hotel on the river bank. Several more feet would be needed to bring the water near any homes, residents said.

LEWIS GETS BID TO WHITE RALLY

Palmer, Merryman May Be At Session Here Tuesday

State and county candidates in the Republican primaries are expected to climb on the bandwagon here Tuesday night when the East Liverpool Republican club will hold a rally with Rep. Dudley A. White as the principal speaker in the high school auditorium.

According to club officials today, invitations have been issued to Rep. Earl R. Lewis of St. Clairsville, State Senators Ray Palmer of Barnesville and Roy Merryman of Steubenville and many others.

The meeting will be one of the largest of this campaign, members of the club predicted.

To Attack Trade Policies

Rep. White, known as one of the best friends of the pottery industry while serving his two terms in the house at Washington, is expected to launch an attack on new deal spending and foreign trade policies.

Fully conscious of the needs of protective tariffs for the pottery and allied industries, Rep. White has fought reciprocal trade agreements from the start.

He also is opposed to the Patman chain store bill, against which Joseph M. Wells of the United States Potters association and James M. Duffy, president of the National Brotherhood of Operative Potters have testified in Washington.

Former Ohio Legion Chief

Mr. White, a Norwalk newspaper publisher, served in the American navy in the World war and was department commander of the Ohio American Legion in 1929. He still holds a commission as lieutenant in the naval reserves.

He was born in New London, O. Now he and his wife and two children make their home in Norwalk.

On a platform opposing the new deal, he won his first election to congress in 1936 at the height of the new deal fame. He was the only new Republican elected to congress that year, and one of three of his party to go from this state to the house.

ICC CONTINUES QUIZ INTO AUTO 'HAULING'

Inquiry Into Transportation Rules May Run For Year

By The Associated Press.

WASHINGTON, April 20 — The interstate commerce commission which is conducting a nationwide investigation into the transportation of new automobiles, today has amassed 2,600 pages of testimony with the end not yet in sight.

Officials familiar with the inquiry predict it might not be concluded for a year or more.

The inquiry is being made into the lawfulness of rates, charges, rules, regulations and practices of the various kinds of carriers—railroad, motor vehicles, including the so-called "haul-away", "drive-away" and "tow-away" methods, or by any of them in conjunction with water carriers.

A similar proceeding embracing movements of new automobiles on the Great Lakes and by coastwise and inter-coastal carriers is being conducted by the maritime commission.

Dogs, Cats, Pets of all kinds sell through Want Ads. Phone your ad in now.

LEGAL NOTICES

THE FAIRMOUNT CHILDREN'S HOME
Alliance, Ohio

Sealed bids will be received at the Fairmount Children's Home, Alliance, Ohio not later than 12:30 noon on May 7th for the purchase of two new boilers. Specifications are on file at the Home. The Trustees reserve the right to refuse any and all bids.

Sealed bids will be received at the Fairmount Children's Home, Alliance, Ohio not later than 12:30 noon on May 7th for the purchase of two stokers. Specifications are on file at the Home. The Trustees reserve the right to refuse any and all bids.

Sealed bids will be received at the Fairmount Children's Home, Alliance, Ohio not later than 12:30 noon on May 7th for the purchase of a water softener. Specifications are on file at the Home. The Trustees reserve the right to refuse any and all bids.

E. L. Review, April 20, 27, 1940.

ADMINISTRATOR'S SALE OF REAL ESTATE IN THE PROBATE COURT, COLUMBIANA COUNTY, OHIO

W. E. Dunlap, Jr., Administrator with the Will annexed of the Estate of Carrie B. Hill, deceased, Plaintiff,

vs.

Frank M. Hill, et al., Defendants.
Docket No. 36, Page No. 154.
Case No. 37702.

In pursuance of the order of the Probate Court of Columbiana County, Ohio, I will offer for sale at public auction on the 22nd day of April, 1940, at 2:00 o'clock p. m. on the premises the following described real estate:

Situated in the County of Columbiana, State of Ohio, and in the City of East Liverpool, and known as and being Lot number 2781 as said lot is numbered and distinguished upon the recorded plat of Bradshaw's First Addition to said City. Said lot fronts 40 feet on Avondale Street and extends back therefrom 100 feet to Oak Street. ALSO, the following described premises, situated in the County, State and City aforesaid, and known as and being the north rectangular 5 feet of Lot number 2780, as said lot is numbered and distinguished on the recorded plat of Bradshaw's First Addition to said City. Said part of said lot fronts 5 feet on Avondale Street and extends back therefrom 100 feet to Oak Street.

Said premises are also designated at No. 740 Avondale Street, East Liverpool, Ohio.

Said premises are appraised at $2700.00, and must be sold for not less than two-thirds of said appraised value, and the terms of sale are cash, or one-tenth of the bid price in cash at the time of the sale, with the balance thereof payable in full upon the confirmation of sale and delivery of said administrator's deed for such real estate.

W. E. DUNLAP, JR.,
Administrator with the Will annexed of the Estate of Carrie B Hill, deceased.

E. L. Review, March 30; April 6, 13, 20, 1940.

REVIEW Want Ad. Rates

	1 Time	3 times	6 times
3 lines	.32	$ .75	$1.22
4 lines	.46	1.02	1.63
5 lines	.59	1.27	2.04

THE ABOVE RATES APPLY TO ADS THAT ARE PAID WITHIN SEVEN (7) DAYS FROM DATE OF FIRST INSERTION.

CONTRACT RATES ON REQUEST. Count 5 five-letter words to the line. Minimum 3 lines.

PHONE MAIN 45

when it is not convenient to bring your ad into the office. Our efficient telephone ad-takers will be pleased to serve you and an invoice will be mailed to you the following day.

REGULATIONS

The Publisher reserves the right to edit copy, and to reject objectionable advertising. All ads must conform to Want Ad type styles and are restricted to their proper classifications.

CANCELLATION

Ads ordered for more than one time may be cancelled when desired results are obtained and advertiser will be charged only for number of insertions made.

CORRECTIONS

Errors not the fault of the advertiser will be adjusted by a free insertion if such error lessens the value of the ad. Where ad contains more than one error adjustments will be made only on the item containing the error.

ANNOUNCEMENTS

5 Special Notices

Now a Genuine Iron Fireman Stoker $199.50 Completely installed. AUTOMATIC HEAT SALES Ph. Wellsville 336 or 122

New LUXAIRE furnaces. Latest thing in heating. ONLY AT BOYD'S 530 Walnut Phone 373

All kinds of cane work, upholstering done locally by expert. Free Estimates. Ph. 1544. Work Guaranteed.

BUILD A HOME NOW COSTS ARE LOW KERR LUMBER CO. Phone 800

Harold "CURLY" Blatchford. Dresses 55c; men's hats 49c; pants 30c. 404 Walnut. Society Cleaners. Ph. 474.

SEE Calcutta Motor Co. for that spring tune-up of your car. Phone 1347-R-1.

SAVE—Upholster your present furniture, latest materials, large selection. A. R. MURPHY. Ph. 24.

NOTICE TO NEWLYWEDS You can now furnish your home complete—3 rooms for $299 and we'll also give you the easiest possible terms. SMITH & PHILLIPS

See "CURLY" BLATCHFORD for your Spring Cleaning. Call SOCIETY CLEANERS. 404 Walnut.

Ashes For Driveways K. E. FRANKLIN. PHONE 978

BAILEY'S FOR BETTER Dry Cleaning, Dyeing & Pressing 419 East 5th St. Phone 422

Farmers see our line of International Trucks. FIFE MOTOR SALES 243 West Fifth St. Phone 487

B. P. S. BEST PAINT SOLD Complete line of Paints and Enamels FAULK BROS. CO. Dresden Ave. and Chester W. Va.

HEALTHWARE Coffee Urn complete $6.95. Formerly $12.95. PRESCOTT JEWELRY SHOP 6th St.

NOTICE—George's barber shop moving to a new location. Peake building, 611 W. 8th st.

We have a complete line of Sheet Music and Recordings. HALL'S MUSIC STORE

For Building—Use our better grade gravel, low prices. ENTERPRISE COAL CO. Phone 99

UPHOLSTERING Ceramic Upholstery Co. Ph. 543

Phone 99—We deliver anywhere. Sand, gravel, cement. ENTERPRISE COAL CO. Phone 99

TAKE an instrument on trial for 6 weeks. Small rental fee applies on purchase price. HALL MUSIC STORE

P. H. 1-100 Thread rubber ins. 51 plate battery $12.95. TRI-STATE BATTERY SERVICE. Ph. 841.

You can double the life of your slip covers, drapes and comforts by having them cleaned at Bailey's. 419 East 5th St. Phone 422.

PORTABLE TYPEWRITERS are a great help to college students. We have a complete line of UNDERWOODS, ROYALS and REMINGTONS. KENNEDY OFFICE SUPPLY CO. 106 W. 5th St. Phone 297

6 Lost And Found

LOST—Wed., package containing shoes and sweater. Owners name in sweater pocket. Reward. Ph. 1187.

7 Where To Go

Dine and dance at RAY PRITCHARD'S SERVICE STATION, 2 miles north of town, on Rt. 30. Beer, ale, lunch.

Dance on a good floor at the SUNSET INN, Y. & O. road. Hi-test beer, ale and wine.

Saturday Night At "MA" BROOKES 655 LINCOLN AVE. Is a happy time for all. The best in beer, wine, ale and we specialize in spaghetti dinners. New and Old Friends Invited

DANCING—every night. Good floor. BARNETT'S GLENMOOR LUNCH. Good Beer, Ale and Lunches.

Eat here where the coffee is the finest, the sandwiches thickest. NATIONAL LUNCH. 125 E. 6th St.

DANCE TO THE MUSIC OF ROY SALING AND HIS BAND VETERANS OF FOREIGN WARS HOME LINCOLN AVE TONIGHT DANCE FROM 9 TO 12 Members And Friends Invited

We sell only the best. For sand, gravel or cement see us. ENTERPRISE COAL CO. Phone 99

BIG DANCE SATURDAY NIGHT APRIL 20TH CLIFF HUTCHINSON AND HIS 772 ORCHESTRA HOME TALENT DANCING 9 TO 12 EAGLES and ESCORTS Wellsville Eagles Club No. 772, Wellsville, Ohio

Dance tonight, round and square at POPS TAVERN, Wells., O. Good music, beer, lunch.

Furniture—Its an item everybody is looking for. Tell them about your offer with a Want Ad.

EMPLOYMENT

8 Male Help Wanted

MAN for general work or will consider couple. Apply Mineral Springs Park, near Pughtown.

11 Salespeople, Agents

SALESMAN—A well rated manufacturing corporation is hiring county representatives. Merchandise sold direct to farmers, mill and factory owners, public institutions and all other large property owners. Chance for advancement. Very liberal compensation. Requirements: good reputation, car owner. Give sales experience. Salesmanager, 9915 Harvard Ave., Cleveland, Ohio.

12 Situations Wanted

Man wishes job as handy man around property or mills. Address Harmer, Box 569, Liverpool.

INSTRUCTIONS

16 Musical—Dancing

Confucius Say: Start today! Learn piano the easy way! Phone 3690-J

Free outfit with 40 lessons on Hawaiian Guitar, banjo or mandolin. Dale Gillaspie. Phone 1533-M.

BUSINESS SERVICE

17 Insurance

Let our agency take care of your fire, flood and accident worries. FRANCIS P. WHITE 209 Little Bldg. Phone 756

ASK US about guarding your property with a RESIDENCE BURGLARY POLICY. LEE C. COOPER Little Bldg. Phone 501

FARM BUREAU INSURANCE SERVICE—AUTO, FIRE, LIFE 525 Market St. Phone 1646-J

19 Beauty Shops

New Machineless steamed in oil. Complete at $5.00. FLORA MAE HINES BEAUTY SHOP 131 W. 5th St. "Union Shop" Ph. 90

Croquignole Wave ....$2.00 and up. MRS. W. L. MOORE 717 Edwards Ave. Phone 854

FERN & STELLA BEAUTY SALON Ferne Cunningham—Stella Perug 508½ Market St. Phone 454

20 General Service

PLASTERING—New and repair work neatly promptly done. Prices right. Wm. Reese. Ph. 495-J.

Battery rentals and road service. TRI-STATE BATTERY SERVICE Broadway Phone 841

Repair Now—Neglect is Costly KERR LUMBER CO. Phone 800. Virginia Ave., E. E.

GUARANTEED PARTS & SERVICE For all makes of Refrigerators, Radios, Sweepers and Washers, Irons HANDY RADIO SERVICE 117 W. 6th St. Phone 931

Typewriter repairs—speaking of typewriter repairs, we can make them operate and look like new. The cost is surprisingly low. Let us show you. KENNEDY OFFICE SUPPLY CO. 106 W. 5th St. Phone 297

22 Cleaning—Pressing

SOCIETY CLEANERS. Suits and Topcoats 55c—cash and carry. Ph. 474 for "Curly" Blatchford.

BAILEY'S—Have your winter clothes cleaned and sealed in moth proof bags now. 419 E. 5th. Ph. 422.

SOCIETY CLEANERS All work guaranteed and Insured. Ph. 474 "Curly" Blatchford.

Prepare now for spring weather. Have your spring garments cleaned and pressed at Bailey's Dry Cleaning, 419 East 5th St. Phone 422.

22-A—Washing and Laundering

SOCIETY CLEANERS Cleaning reasonably done. Ph. 474. "Curly" Blatchford. 404 Walnut.

We specialize in cleaning and blocking knitted garments. 419 E. 5th St. Ph. 422 Bailey's Dry Cleaning.

23 Painting—Paperhanging

Interior painting and paper hanging. Paper cleaned or removed. R. C. Fugate. Ph. Wells. 293-W.

PAPERHANGING TO DO. REASONABLE PRICES. FOR ESTIMATES CALL 1655-R.

Does Your House Need Painting?

Good workmanship by union painters. Prices reasonable. Estimates cheerfully furnished.

CHRIST PALLIS 508½ Market St. Phone 1154

PAINTING, PAPERHANGING, SANITAS HANGING. UNION SHOP. H. C. SMITH. PHONE 1004

New Steam Machine For Removing paper. Home shingling done. Ph. 3509-J for Ray Timberlake

EXPERT house and interior painting, paper hanging. 928 for estimates. E. C. Rockenhauser.

Steam Paper Removing Papering and Plastering CALL HICKEY'S 2574-J

24 Home Modernization

BATHROOM FIXTURES—low down payments—easy terms. BOYD'S 530 Walnut St. Phone 373

Plastering, Stucco and Cement work neatly and reasonably done. H. R. HOWARD. Ph. 2864-R

Build for the future—use our sand, gravel or cement. ENTERPRISE COAL CO. Phone 99

Ashes For Driveways K. E. FRANKLIN. PHONE 978

MODERNIZE YOUR KITCHEN. ADD YEARS TO LIFE Phone 800 KERR LUMBER CO.

We have a complete line of sand, gravel and cement. ENTERPRISE COAL CO. Phone 99

25 Plumbing, Roofing, Heating

REPAIR THE ROOF "BEAT SPRING RAINS" KERR LUMBER CO. Phone 800

26 Building Supplies

For Building—Use our better grade sand, low prices. ENTERPRISE COAL CO. Phone 99

BUILDING SUPPLIES K. E. FRANKLIN Phone 978

NEED CUPBOARDS and SHELVES? WE HAVE 'EM! KERR LUMBER CO. Phone 800

RIVER ROAD BLOCK CO. Water Proof Cement Blocks 956-R. G. H. BARLOW. 2643

For Building Supplies see us. "Oldest Coal Company in this city." ENTERPRISE COAL CO. Phone 99

27 Moving, Storing, Expressing

DAVE SOUTHALL Moving, General Hauling PRICES REASONABLE PHONE 1382-J-3

28 Coal, Coke—Fuel Yards

COAL—Coke—W. Va. Splint; Pitts. and local coal at lowest prices. FERGIE KIND. Phone 934

29 Local Coal—Coal Haulers

TRUCKERS! Good coal, quick loading. All graded. Thomassy Coal Mine, Burgettstown, Pa.

MERCHANDISE

30 Miscellaneous for Sale

Large Coleman gasoline stove, almost new. Inquire at Horse Shoe Gardens. Rt. 7 or Phone 373.

We deliver anywhere. Sand, gravel or cement, always low prices. ENTERPRISE COAL CO. Phone 99

SUNBEAM FURNACE $49.95 and up. No payments until October 1st. 530 Walnut. BOYD'S Phone 373

MERCHANDISE

30 Miscellaneous for Sale

Upholstered Rockers .... $1.50 to $8 NATIONAL FURNITURE CO. 318 East Third St. Phone 2243

Owning a home is cheaper than paying rent. Get our prices on lumber. LISBON LUMBER CO. Lisbon, O. We Deliver. Phone 202

BUILD A GARAGE PROTECT YOUR CAR KERR LUMBER CO. Phone 800

Leather Zipper cases, ideal for GRADUATION GIFTS, with or without rings. KENNEDY OFFICE SUPPLY CO. 106 W. 5th St. Phone 297

For Building—Use our better grade cement, low prices. ENTERPRISE COAL CO. Phone 99

Rich top soil, flagstone and aged stone for rock gardens. T. C. Coburn. Ph. 3620-W.

Don't Swat! Screen Early SCREEN DOORS, WINDOWS AND MATERIALS TO BUILD YOUR OWN. PHONE 800. KERR LUMBER

We deliver anywhere. Order your cement, gravel or sand. ENTERPRISE COAL CO. Phone 99

Super House Paint, $2.48 gal. in 5 gal lots, linseed oil, turpentine free. MONTGOMERY WARD & CO.

Good used furnaces for sale, good condition. Install now, 1st payment October 1st. SMITH FURNACE REPAIR 402 Main St., Wells. Phone 432

Lawn and Garden Fertilizer 25 lbs. 95c; 50 lbs. $1.50. FAULK BROS. CO. Dresden Ave. and Chester, W. Va.

USED TIRES 4—10-ply 32x6 Used McLAIN TIRE CO. Phone 37

USED hard yellow building bricks. Also soft red bricks in any amount. At low prices. Cartwright Pottery or Ph. 2729-J.

SEWING MACHINE—Late model, cabinet type electric, like new. Will sell very cheap and on payments. SMITH & PHILLIPS

2 Qt. Healthware stewing pan formerly $8.95. Our price $3.59. PRESCOTT JEWELRY STORE. 6th St.

Good 42 inch single drain kitchen sink with fittings. $10. Phone 2292-J.

LIVING ROOM SUITE—2 pieces in excellent condition. Will sell very cheap and on easy payments. SMITH & PHILLIPS

New Trailers. Made to order. Priced cheap. Walters Auto Blacksmith. 110 E. Church Alley. Ph. 3244

Singer Cabinet Electric for balance due. Terms as low as $3.00 per month. 411 Market. SINGER. Phone 717

Ashes For Driveways K. E. FRANKLIN. PHONE 978

For a complete choice of farm machinery see our McCormick-Deering complete line. FIFE MOTOR SALES 243 W. Sixth St. Phone 487

MULLINS all steel speed boat with inboard motor. Inquire RUNYON CHEVROLET CO. 809 Main St., Wellsville. Ph. 176

YOU should use electric to cook with, and why not? Over 1,500,000 users in U. S. cannot be wrong. See the latest in the new 1940 HOTPOINT. Only $3.06 per month and $15.00 trade in allowance. THE OHIO POWER COMPANY

HEALTHWARE 7 qt. pressure cooker sold for $27.00. Our price $14.95. PRESCOTT JEWELRY on 6th St.

BICYCLE, all the latest features, $23.88 at the Ward Week Sale. MONTGOMERY WARD & CO.

Farmers Attention—If its farm machinery see us. FIFE MOTOR SALES 243 West Sixth St. Phone 487

GAS RANGE—Famous make, table top, completely insulated oven etc. Will sell very cheap and on convenient terms. SMITH & PHILLIPS

Waterman and Sheaffer pens and pen sets, ideal GRADUATION GIFTS. KENNEDY OFFICE SUPPLY CO. 106 W. 5th St. Phone 297

PAINT—Perry & Derrick. Best quality. Very low price from county distributor Linton Barnes, 1051 Main, Wellsville.

Wheel Garden Plows .... $3.59 EPPLEY'S Chester, W. Va. Phone 566

32 Wearing Apparel

Suits $3.98 up. Dress pants $1.69. Work 79c. Shoes $1.39. Socks 5c. Workingman Store. Phone 2566-W

We buy and sell men's used clothes. CONSOLIDATED CLEANING CO. 6th and Broadway. Phone 9077

33 Household Goods

Hamilton-Beach sweeper in A-1 condition $7.50. Inquire 139 W. 6th Street.

8 piece walnut finish dining room suite. Good condition. Cheap on easy terms. MONINGER BROS.

SEE us before you rent furnished rooms. We'll furnish your three room apartment complete—even to end tables, lamps, etc. for only $299, and give you very easy terms. SMITH & PHILLIPS

3—8 pc. dining room sets $25 up; 2 wardrobes $7.50 up; 12 dressers $7.50 up; 3 living room sets $29.50 up; porch gliders $9.50 up. NATIONAL FURNITURE CO. 122 W. 6th St. Phone 2243

Reconditioned Singer Drop Head $15. Guaranteed repairs for all makes. 411 Market. SINGER. Phone 717

SEVERAL good used radios, $4.95 up. WELLSVILLE RADIO, Main St. Phone 123.

2 piece living room suite .. $89.50 REED BROS. FURNITURE E. 4th St. (Next Y.M.C.A.) Ph. 305

Oak Breakfast Sets .. $15.75 and up EPPLEY'S Chester, W. Va. Phone 566

Dining room suite, large wardrobe with mirror doors, large upholstered chair. Cheap. 229 W. 4th.

8 piece used dining room suite, 5 piece breakfast set, also one porch glider. Will sell very reasonable. Inquire RUNYON CHEVROLET CO. 809 Main St., Wellsville. Ph. 176

Used General Electric Refrigerator in perfect condition $39.50. REED BROS. FURNITURE Next to Y. M. C. A. E. 4th St.

Walnut Knee—Hole desks $14.95. $1.00 down, 50c weekly. **Resnick Furniture Co.** 417 Market St. Phone 633

FURNITURE—Three rooms of good used furniture at bargain prices. A real value. Easy terms. SMITH & PHILLIPS

Refrigerator 6.2 cu. ft. capacity, $88, at the Ward Week Sale. MONTGOMERY WARD & CO.

Kitchen Cabinets .... $12 to $18 NATIONAL FURNITURE CO. 318 East Third St. Phone 2243

Detroit Jewell gas range . $79 up REED BROS. FURNITURE E. 4th St. (Next Y.M.C.A.) Ph. 305

WASHER — Maytag, in excellent condition, completely rebuilt. Will sell on easy payments for only $29.50. SMITH & PHILLIPS

END YOUR HEATING Troubles the easy way. Consult your new Sunbeam dealer and get a job that's properly engineered. PRICE ELEC. APPLIANCE CO. 413 East Fifth St. Phone 491

Innerspring Mattress with 180 coils, all standard sizes. Ward week only $9.94. MONTGOMERY WARD & CO.

Breakfast Room Sets .. $7.50 to $18 NATIONAL FURNITURE CO. 318 East Third St. Phone 2243

World Famous Pianos. 10% down, 2½ years to pay. Have your home complete. HALL MUSIC STORE

Buy and sell used Sewing Machines. Repair work on all machines, guaranteed. Ph. 694-J.

NEW LETTERGRAPH POST CARD PRINTER

The lettergraph post card printer utilizes the one cent government post card unquestionably the greatest value known in direct mail advertising. The message is quickly hand written, hand printed or typed on a small and inexpensive stencil sheet. Ruled forms, illustrations and cartoons are easily traced on the stencil by the use of the stencil scope furnished. Inking is automatic. Let us demonstrate.

COMPLETE With Supplies $8.50

KENNEDY OFFICE SUPPLY CO. OFFICE MACHINES FURNITURE and SUPPLIES 106 W. 5th St. Phone 297

RIVER WASHED SAND AND GRAVEL

CEMENT Cement Blocks READY MIXED CONCRETE

• Specialists In Excavating and Foundations •

P. Milliron Co., Inc.

Building Supplies and Equipment — PHONE 1045 — HAULING and Storage

IT'S NATIONAL WANT AD WEEK . . . . READ EVERY AD

IT'S YOUR WEEK OF OPPORTUNITIES FOR BUYING AND SELLING

MERCHANDISE

33 Household Goods

One Gainaday washer. First $17.50 takes it.
D. M. OGILVIE CO.

FOR SALE
Oak Cabinet Mantel. Excellent Condition. Phone 2856-R.

SEE THE 1940 HOTPOINT ELECTRIC RANGE. MEASURED HEAT—5 SPEED COOKING. PRICED AS LOW AS $79.75 AND YOUR OLD STOVE.
THE OHIO POWER CO.

Big sale of all kinds of used furniture. Lowest cash prices. J. L. Smith Furniture Store, 323 E. 2nd.

34 Specials at the Store

Singer Portable Electric $29.50
Free Sewing Course
411 Market. SINGER. Phone 717

8 piece Walnut Dining Room Suite
NATIONAL FURNITURE CO.
318 East Third St. Phone 2243

BE sure and see Smith & Phillips 3 room outfit, includes 31 pieces, all three rooms complete, $299 on easy terms.
SMITH & PHILLIPS

$1.00 Allowance on your old lawn mower on our new 1940 models.
FAULK BROS. CO.
Dresden Ave. and Chester, W. Va.

ELECTRIC REFRIGERATOR —6½ cu. ft. in good condition. Will guarantee and sell on easy payments very cheap.
SMITH & PHILLIPS

Full fashioned ringless Sheer Hosiery. Ward week only 44c.
MONTGOMERY WARD & CO.

PORTABLE Typewriters — buy on the budget plan — Underwood, Royal and Remington. As low as 75c per week.
KENNEDY OFFICE SUPPLY CO.
106 W. 5th St. Phone 297

Willard Batteries ....$4.48 up
TRI-STATE BATTERY SERVICE
Broadway. Phone 841

Lucky Strike 4 hour enamel. Pint 39c; Quart 69c.
FAULK BROS. CO.
Dresden Ave. and Chester, W. Va.

TWO YEAR OLD ROSE BUSHES—19 POPULAR VARIETIES ... 25c
TWO YEAR OLD JUMBO ROSE BUSHES 50c
W. T. Grant Co. Store

Beds, springs and mattresses, $6.95 each and up.
EPPLEY'S
Chester, W. Va. Phone 566

2 piece bed davenport overstuffed suite. Special $39.50.
NATIONAL FURNITURE CO.
318 East Third St. Phone 2243

NEW 1940 FRIGIDAIRES now on display. Priced lowest in Frigidaire history. 6 cubic foot model, $114.75.
TROTTER HARDWARE

Healthware aluminum kitchenware reduced. Skillet and cover $12.95 to $5.90. PRESCOTT JEWELRY, 6th St.

SPEED with low-cost operation when you use the HOTPOINT electric range. Only $3.06 per month with a $15.00 trade in allowance.
THE OHIO POWER COMPANY

$299 will furnish three room apartment complete with the necessities as well as those little odd pieces that make the home. Terms to suit your convenience. Come in and see us.
SMITH & PHILLIPS

35 Radios—Service

Stewart-Warner Radios—The most Radio for your money.
McLAIN TIRE CO. Phone 37

USED RADIOS
Take Your Choice
Of The Following
At $9.95

No. 70—7 Tube Philco
No. 11—7 Tube Zenith
No. 62-99—6 Tube Airline
No. 62-196—7 Tube Airline
No. T6-9—6 Tube R. C. A.
MOORE'S

Floor sample radios 30% off. No down payment. Long easy terms.
FIRESTONE 5th and Walnut

BATTERY RADIO—Good make, almost new. Will sell very cheap and on easy terms.
SMITH & PHILLIPS

36 Musical Instruments

$3.00 will rent a beginner's guitar for 6 weeks. Test your talent.
HALL MUSIC STORE

PIANO TUNING
GUY H. MACKEY. Ph. 1215 or 1959-J

INSTRUMENTS repaired and reconditioned. All work guaranteed.
HALL MUSIC STORE

EARL MAXWELL
PIANO TUNING. PHONE 1968

Trumpets, Saxophones, Clarinets and Drums—Used and factory rebuilt. Special prices to students. Easy terms.
SMITH & PHILLIPS

37 Business-Office Equipment

Portable typewriters, adding machines, rented and repaired. Work guaranteed. McCULLOUGH ELECTRIC STORE. Phone 377. 129 E. 4th

The New VICTOR ADDING MACHINE, weighs only 8½ lbs. two styles full keyboard and 10 key models. Call for demonstration.
KENNEDY OFFICE SUPPLY CO.
106 W. 5th St. Phone 297

38 Wanted To Buy

WE BUY SCRAP IRON
DEZEN AUTO WRECKERS
222 Broadway Phone 655-W.

BEST prices paid for iron, rags, paper and all other waste materials. S. Caplan, Jefferson & 8th St. Phone 967.

39 Good Things To Eat

Donuts — Candies — Potato Chips
Fresh—Wholesome—Delicious
L & B DONUT SHOP, 107 W. 5th

LIVESTOCK

41 Livestock for Sale

10 Brood sows and pigs, also, 60 shoats. McKenzie's, 2 mi. from Lisbon Fair Ground on Church Hill Rd.

A few good horses left. Also, a Fordson tractor, plow and disc. C. L. Beatty, Sprucevale Rd. Phone 1368-R-2.

FOR SALE — 8 to 10 week old pigs. Also bailed timothy hay. Inquire John Pierce, R. D. 2 Lisbon.

Berkshire sows and pigs from 1 to 10 wks old from reg. stock. Frank Justice, R.F.D. Smiths Ferry (near Ohioville), Pa.

Team of matched 4 year old colts, 2800 lbs. well broke. Will sell reasonable. Also one 8 year old gelding, fine worker. Phone Hookstown 2359.

41-A Farm Supplies—Equipment

Buy farm machinery from McCormick-Deering International Harvester dealer. Fife Motor Sales. 243 West Sixth St. Phone 487.

Harness in stock $50 to $90. Collars, pads, all strap work. G. L. Frederick. 927 Green Lane.

Hoes 50c up; Rakes 60c up; Spading Forks 98c up.
FAULK BROS. CO.
Dresden Ave. and Chester, W. Va.

Milkers, either gasoline or electric engine types. Low prices.
FIFE MOTOR SALES
243 West Sixth St. Phone 487

LIVESTOCK

42 Feed—Supplies

Scratch Grain $1.75
JOHN E. SMITH. Ph. 1413-J-1

Palmo Middlings ....$1.35 cwt.
Honor Egg Mash ...$2.10 cwt.
Homestead Chick Starter . $2.40 cwt.
Schumacher Hog Feed ... $1.80 cwt.
16% Dairy .... $1.35 cwt.
Quaker Poultry Litter 70c
Jamesway Electric Brooder .. $28.50
Tardif Peat Moss .... $2.40 cwt.
THE F. P. FAULK & SONS CO.
E. L. Phone 340. Wellsville Ph. 553

43 Dogs, Cats, Birds

WIREHAIRED terrier pup, male, pedigreed, $10.00. Call 2762 after 5 o'clock.

44 Poultry—Supplies

McNicol Poultry Farm
AT THE HATCHERY NOW
Started and day old chicks, Leghorn pullets 4 and 5 weeks old.
STATE ROUTE 267 PH. 3299

CALKINS CHOICE CHICKS
2000 breeders on our farm.
CALKINS Hatchery. Salem, Ohio

Come in and see our new electric sanitary equipment. Be convinced of our quality chicks at honest prices.
Red Comb Hatchery
Phone Day 293. Night 926

300 Turkey Poults. Narragansetts. To be hatched May 16. Place your order now at the RED COMB HATCHERY
Phone Day 293; Night 926

BE YOUR OWN JUDGE
I invite you to inspect my started chicks and convince yourself of their high quality. It costs you nothing. Hatching every Monday and Thursday. Phone Main 2244.
SIMMS POULTRY FARM and HATCHERY

45 Wanted Livestock

CASH paid for dead horses, cows, hogs. Phone Salineville 2471 or Youngstown 65123. The Youngstown Hide & Tallow Co.

ROOMS AND BOARD

47 Sleeping Rooms

COZY room. Sleeping or housekeeping. Close in. Adults. $3 per week. 309 Grant st.

Y.M.C.A. offers clean comfortable sleeping rooms. Every convenience at moderate prices.

48 Room and Board

Will care for pensioners and invalids. Private home.
Phone 1924-R.

49 Housekeeping Rooms

2 furnished rooms, all new furniture. Use of phone and laundry. Inquire 938 Lisbon St.

Three furnished rooms, private bath and entrance, furnace heat, frigidaire. Adults. 214 Jefferson st.

2 rooms for light housekeeping, private entrance, use of phone. Phone 37.

2 Room furnished apt. for light-housekeeping. Modern. Phone 3562-J after 4 p. m.

2 Furnished rooms on first floor for rent. 646 Minerva St., Phone 1217-W.

CHESTER 2 or 3 furnished rooms, all modern conveniences. Inq. 359 Carolina Ave. Ph. 1481-W.

REAL ESTATE—RENT

50 Houses

Before Renting A Home See
PERPETUAL SAVINGS & LOAN
464 Main St., Wells. Phone 66

FOR RENT—6 room modern house, 427 Riverside Ave., Wellsville. References required. Ph. 433-R.

5th & Walnut—7 room apartment, bath, coal basement, gas, electric, water. $35 per month. Ph. 140.

House for rent at 615 Henry Ave., Wellsville. 5 rooms, bath, furnace. Ph. Wells. 381.

ANDERSON BLVD.—6 room house, modern conveniences with yard. 4 room apartment, all modern conveniences. Adults only. Ph. 3538-R.

51 Apartments

Two room furnished apartment, just remodeled. Inquire 307½ Market St. Phone 2524-R.

MODERN furnished apartment—3 rooms, bath, porch, private entrance. Adults. Ph. 1134-J.

331 VINE ST.—3 room nicely furnished clean apartment, use laundry, phone, private bath, 10 min. Diamond. Ph. 1655-J.

4 or 5 room unfurnished apt.
Bath, Furnace, Garage
Phone 2780-R.

54 Business Property

Large storeroom suitable for Beer Garden. 3 unfurnished rooms, bath, electricity and priv. bath. Ph. 989.

2 large light rooms, suitable for office or beauty parlors, on diamond. Phone 2593-J.

55 Farm Property

FOR RENT—7 room house, barn and outbuildings, electricity in all. Fruit and grapes, garden or acreage if desired. About 1½ miles to Midland steel works, Midland Heights. Write or phone E. Mattox 3600 5th Ave., Pittsburgh.

57 Wanted To Rent

Wanted To Rent — 5 or 6 room modern home, centrally located, by local business man. Best of references. Ph. 1236.

Wanted—3 room furnished apartment with private bath, entrance and electric refrigerator. Write Box E-1, Review.

REAL ESTATE—FOR SALE

58 City Property

BEECHWOOD. 4 rooms and bath. Has a furnace. Four lots. Only $1800 with $180 down and $16 per month.
YOUNG'S REAL ESTATE CO.
Phone 593 or 595

Buy what you want or sell what you don't want with Want Ads.

REAL ESTATE—FOR SALE

58 City Property

SHADYSIDE AVE.—6 room house, 7 acres ground, small fruit, electric, good well water. Phone 2099-M.

MONACA St., 1059—5 room home with bath, garage. $2200. Easy monthly payments.
First Federal Savings & Loan
1032 Penna. Ave. Phone 204
Or Your Real Estate Agent
Phone 593 or 595.

St. George St., 954—Six rooms, bath and furnace. $2,750. 10% Down. Easy monthly terms.
First Federal Savings & Loan
1032 Penna. Ave. Phone 204
Or Your Real Estate Agent

ERIE ST.—6 rooms and bath, furnace, garage. Priced at only $2,800 with 10% down and $26.00 per month.
YOUNG'S REAL ESTATE CO.
Phone 593 or 595

4 room cottage on Center St., Beechwood. Large lot, garage, inside toilet. $1800 at 10% Down and balance monthly.
First Federal Savings & Loan
1032 Penna. Ave. Phone 204
Or Your Real Estate Agent

CRAWFORD AVE.—7 rooms and bath. Has a furnace. $1800. 10% down. Only $17 per month.
YOUNG'S REAL ESTATE CO.
Phone 593 or 595

6 rooms, bath, hardwood floors, new furnace, double garage, East End. $4,000. Ph. 653-J or 653-M.

Erie St., 1219—A five room home with bath and furnace. $2500. 10% Down. Balance monthly.
First Federal Savings & Loan
1032 Penna. Ave. Phone 204
Or Your Real Estate Agent

DEWEY AVE. 5 rooms, bath, garage and furnace. Only $1800. 10% down and $16.00 per month.
YOUNG'S REAL ESTATE CO.
Phone 593 or 595

Morton St.—6 rms., modern . $2,000
Avondale St.—5 rms., bath .. $1,800
Dresden Ave.—6 room house . $1,400
JOHN W. CHARLTON. Ph. 1933

C. W. POWELL & CO.
REALTOR. MEREDITH BLDG.
ON THE DIAMOND. PH. 697

Spring Grove Ave.—5 room house. Bath, furnace, cement basement, large lot, all modern. Ph. 3263-W.

FOR SALE

Six room dwelling, sun porch, West Eighth street, near West End school. $300 cash, balance in monthly payments of $27.00. Price $3,000.

Eight room dwelling, garage, with 8 acres of land, Glenmoor on paved road. $1,000 cash, balance in monthly payments. Price .. $7,500

Three room dwelling, lot 102x200, near Thompson Homestead, Calcutta road. $400 cash, balance in monthly payments. Price .. $800

Six room dwelling, Erie street. This property has been completely reconditioned. Cash payment $290, balance paid in monthly payments of $23.12, which includes taxes and insurance.

Six room dwelling, Michigan avenue. This property has been completely reconditioned. Cash payment $260, balance to be paid in monthly payments of $19.81.

Six room dwelling, Cor. Jennings and Yale. Two car garage, lot 100x130. Price $3,500

Two acres of land, Henry Avenue Extension. Price $400

GEO. H. OWEN & CO.

Insurance and Real Estate Agents, Flatiron Building, 514 Washington St. Phone 49.

Penna. Ave., 1051—Five rooms with bath. Easy monthly payments. Price $2,200.
First Federal Savings & Loan
1032 Penna. Ave. Phone 204
Or Your Real Estate Agent

HARKER AVE. 4 room cottage, bath, only $1,200. Down payment $120 and $11.00 per month.
YOUNG'S REAL ESTATE CO.
Phone 593 or 595

MINERVA ST.—Six room dwelling, level lot, bath & furnace .. $3,500
ST. CLAIR AVENUE — Two story five room dwelling, bath, furnace and garage $2,800
OAK ST. Six room dwelling, level lot 40 x 100, bath furnace and garage $3,000
C. W. HENDERSHOT
517 Broadway. Telephone 1370

ADAM & CRAIG
REAL ESTATE & INSURANCE
108 E. 6th St. Phone 980-J

PENN AVE.—Beautiful 6 room home. Plenty of closet space. Good cemented basement with hot air furnace. Gas, water, electricity and garage. Priced at $3000. 10% down, balance monthly.
YOUNG'S REAL ESTATE CO.
Phone 593 or 595

4 room cottage at 2041 Ohio Ave. Inside toilet, garage, $2,000 on easy terms.
First Federal Savings & Loan
1032 Penna. Ave. Phone 204
Or Your Real Estate Agent

60 Suburban Property

LISBON AVE., Lawrenceville — 7 rooms, well water, gas, and electric. Lot 80x120. Price $1800 with only $180 down. Balance like rent.
HANCOCK COUNTY
FEDERAL SAVINGS & LOAN
Chester, W. Va. Phone 2887

4 room house 6 mi. from Chester on Route 2. New furnace, hardwood floors, electricity, telephone, 12 acres. Very suitable for small poultry farm. Ph. 2813-R-4.

RT. 7 AND 30—2 acres, gas station, beer, lunch and cabins. Doing a good business.
RT. 7 AND 30—3 acres, 5 rm. house, good outbuildings, close in $2,000
SHADYSIDE—4 room cottage, gas, electric, ½acre. Price $1,500
JOHN W. CHARLTON. Ph. 1933

61 Out of Town Property

11 acres, 6 room house, electric available. 2½ mi. from Newell on good road. Ray Marshall, Newell.

64 Lots

12 acre lot—no buildings—near Calcutta, fine for building purposes. Reasonable. Phone 1407-J-6.

SMART MONEY
Is Now Being Invested In
REAL ESTATE

There is now a scarcity of homes to rent and the time is not far off when there will start to be a scarcity of desirable homes to buy. Therefore, you have a choice in selecting the type of home and location.

There is now a period of increasing rents and the time is near when sales prices will start to advance too. It has already started in a few locations.

Everything is in your favor for buying NOW. It is suggested that you select a few properties from the REVIEW Real Estate columns and keep making personal inspections until you find exactly what you are looking for, BUT—don't wait too long or you will be buying on a rising price market.

The East Liverpool Review
WANT AD DEPT.
PHONE 45

REAL ESTATE—FOR SALE

64 Lots

Lot on Wall St. just off St. Clair Ave., improved street. Reasonable price. Ph. 1118-J.

66 Wanted Real Estate

SMALL Farm Wanted — Will pay cash for real bargain. Give description and price. Charles Kays, 203 S. Market St., East Palestine, Ohio.

FINANCIAL

67 Investments

Strouse, Thomas & Whelan, Inc.
Stocks, Bonds, Passbooks.
309 Little Bldg. Phone 756

68 Money To Loan

BUDGET YOUR BILLS
GET RID OF YOUR OLD DEBTS!
Bring all of your bills to our office—every single one of them. CONSOLIDATE them and let us pay them all at once.
You borrow the money your bills require from us on your personal security—and signature, and repay a small amount each month.
INQUIRE NOW
COLUMBIANA COUNTY FINANCE CO.
GEO. STEELE, Mgr.
612 Dresden Ph. 1076

AUTOMOBILES

70 Automobiles for Sale

'37 Plymouth 2-door trunk sedan. $450
OHIO MOTOR SALES
"Nash-Willy's Dealer"
127 W. 5th St. Phone 382

Wellsville Used Car Lot
1932 Nash 5 passenger coupe .. $ 50
1931 Chevrolet coach .... $ 50
1934 Dodge sedan $170
1936 Ford sedan $230
ARB'S CAR LOT
1621 Commerce St., Wells. Ph. 83-R

We never turn speedometers back. See our cars.
M. E. EPPLY. Chester, W. Va.

'38 Studebaker
Commander 4-door touring sedan, with radio and heater.
$675
KARL J. KRUG
944 Penna. Ave. Phone 740
STUDEBAKER

$50 GIVEN AWAY each week. Apply it on the purchase of a used car. For details tune in on WKST Tue. or Fri. at 6:00 P. M.
M. E. EPPLY. Chester, W. Va.

WHAT is Motor Gold? Tune in on WKST, 1250 on your dial, every Tues. and Friday at 6 p. m. for details.
M. E. EPPLY. Chester, W. Va.

Used Car Bargains
1937 Chevrolet Coach $395
1936 Ford Fordor $300
1935 Ford Coupe $200
ARB'S CAR LOT
1707 Penn Ave., E. E. Ph. 1430-R

THIRTY CARS ON OUR LOT
THEY MUST GO
MAKE YOUR OWN DEAL
ALL MAKES
MID CITY MOTOR CO.
Midland, Pa. Phone 616

FOR SALE—1935 Graham 4 door sedan in fine condition throughout. Price $185. Low down payment. Easy terms. Ph. 3630-W.

1937 Ford 85 H.P. Coach, trunk model. Blue finish. Sacrifice. Mrs. H. Bowler, Garner Ave., Maplewood after 2:30.

BUICKS

1937 BUICK Special Sedan. Newly painted. Was priced at $567. Now reduced to $487
TURK MOTOR SALES
6th and Walnut Phone 35

AUTOMOBILES

70— Automobiles for Sale

BUICKS

1931 Buick Sedan $45
CITY MOTORS 210 Market Ph. 81

1937 BUICK club coupe, 5 passenger model. Radio and heater. Was priced at $567. Now reduced to $487
TURK MOTOR SALES
6th and Walnut Phone 35

1936 BUICK sedan. A one owner car. Has two extra tires. Was priced at $467. Now reduced to $397
TURK MOTOR SALES
6th and Walnut Phone 35

1937 BUICK coupe. Radio, heater. Driven by one owner. Was priced at $567. Now reduced to ... $517
TURK MOTOR SALES
6th and Walnut Phone 35

1938 BUICK Special sedan. Very clean. Many extras. Was priced at $767. Now reduced to $677
TURK MOTOR SALES
6th and Walnut Phone 35

CHRYSLER

'38 Chrysler Coupe. Heater and radio, $565. DOUGLASS MOTOR CO., Chrysler-Plymouth Dealer. Phone 52.

$50 Given away each week. You may be the lucky one. Ask us for the details or tune in WKST on Tuesday or Friday night.
M. E. EPPLY. Chester, W. Va.

1937 Chrysler
4-door trunk sedan.
$295
Central Service
Phone 386 or 3030

1250 on your radio dial at 6 p. m. Tuesdays and Fridays. Learn the details about MOTOR GOLD.
M. E. EPPLY. Chester, W. Va.

CHEVROLETS

1938 CHEVROLET DeLuxe Town sedan. Heater, 5 good tires.
BUCHHEIT PONTIAC
SALES and SERVICE
620 Dresden Ave. Phone 639

'38 Chevrolet Sport Sedan $495
Try And Duplicate This One
At
TROTTER'S

1935 CHEVROLET Master 2-door with heater. Very reasonable.
EIDENIRE MOTOR SERVICE
GLENMOOR. Phone 757-J

1938 CHEVROLET 4-Door Sedan. Black finish. .... ONLY $425
Come up and see for yourself. It's a real buy.
MID CITY MOTOR CO.
Midland, Pa. Phone 616

1936 Chevrolet Panel
CITY MOTORS 210 Market Ph. 81

1937 Chevrolet Master Deluxe Town Sedan. See it today.
RUNYON CHEVROLET CO.
809 Main St., Wellsville. Ph. 176

Name YOUR deal on one of our 30 used cars—all Renewed and Guaranteed—ready to go. If your deal is reasonable—We'll deal.
MID CITY MOTOR CO.
Midland, Pa. Phone 616

AUTOMOBILES

70 Automobiles for Sale

CHEVROLETS

1936 CHEVROLET Sedan. Very clean. Was priced at $397. Now reduced to $347
TURK MOTOR SALES
6th and Walnut Phone 35

1937 Chevrolet Coupe
A good clean car with nice black finish. Call or phone us for the price.
TEMPLE MOTOR
Chester, W. Va. Phone 2890

1939 Chevrolet DeLuxe Town Sedan. Radio and Heater. Guaranteed.
RUNYON CHEVROLET CO.
809 Main St. Wellsville Ph. 176

DESOTOS

1938 DE SOTO coupe. One Owner. Radio, Heater, very clean. Was priced at $627. Now reduced to $567
TURK MOTOR SALES
6th and Walnut Phone 35

1937 DE SOTO 4-door Sedan. Very low mileage. Was priced at $547. Now reduced to $467
TURK MOTOR SALES
6th and Walnut Phone 35

DODGES

'35 DODGE Coupe with new paint. $210.
MID CITY MOTOR CO.
MIDLAND, Pa. Phone 616

1937 Dodge
Deluxe touring sedan. Here's luxury appearance plus economical operation. In grand condition from bumper to bumper. For low price and easy terms see
Ray Birch Service
Dodge—Plymouth
OPEN EVENINGS

1934 DODGE 4-door Sedan. One owner, very clean. Was priced at $287. Now reduced to $277
TURK MOTOR SALES
6th and Walnut Phone 35

1937 Dodge
Touring Sedan with radio and heater, Maroon finish.
$395
Central Service
Phone 386 or 3030

1937 DODGE 4-door Sedan, many extras. Was priced at $547. Now reduced to $477
TURK MOTOR SALES
6th and Walnut Phone 35

'39 Dodge Deluxe Coupe
Very low mileage, all dual equipment. Only $675.
Ray Birch Service
Dodge—Plymouth
OPEN EVENINGS

1933 Dodge Sedan $150
DOUGLASS MOTOR CO.
312 West 4th St. Phone 52

FORDS

CAN YOU MATCH the Mid City Motor ads in today's paper? Drive to Midland and save.
MID CITY MOTOR CO.
Midland, Pa. Phone 616

1936 FORD. Choice of either a 2-door or 4-door model.
CITY MOTORS 210 Market Ph. 81

1935 Ford Deluxe Sedan $165
DOUGLASS MOTOR CO.
CHRYSLER - PLYMOUTH. Ph. 52

'38 Deluxe Coupe—Blue $470
In Fine Condition.
MID-CITY MOTOR CO.
Midland, Pa. Phone 616

1937 FORD DeLuxe Fordor with radio and heater.
CITY MOTORS 210 Market Ph. 81

'37 Fordor Deluxe. Radio, heater $310
EACH CAR GUARANTEED
MID-CITY MOTOR CO.
Midland, Pa. Phone 616

1937 FORD Coupe with radio and heater $245
MID CITY MOTOR CO.
Open Every Evening 'Til 10 P. M.
Midland, Pa. Phone 616

'37 Ford 2-Door $349
Complete With Heater and Radio
At
TROTTER'S

1935 FORD Coupe. In real nice condition.
CITY MOTORS 210 Market Ph. 81

'36 Ford Deluxe Sedan $310
DOUGLASS MOTOR CO.
312 West 4th St. Phone 52

Get the details. $50 in Motor Gold given away every week.
M. E. EPPLY. Chester, W. Va.

1939 FORD Deluxe Coupe. Only 12,000 miles. Black finish. A nice car .... $540.
MID CITY MOTOR CO.
Midland, Pa. Phone 616

1936 FORD Deluxe Tudor.
RUNYON CHEVROLET CO.
809 Main St., Wellsville. Ph. 176

1936 FORD Deluxe Fordor Touring Sedan. Priced at only $295.
EIDENIRE MOTOR SERVICE
GLENMOOR. Phone 757-J

1937 FORD Deluxe Coupe with radio and heater.
EIDENIRE MOTOR SERVICE
GLENMOOR. Phone 757-J

AUTOMOBILES

70— Automobiles for Sale

FORDS

10—1937 Models
8—1936 Models
6—1935 Models
No reasonable offer turned down.
Open Evenings 'til 10 P. M.
MID CITY MOTOR CO.
Midland, Pa. Phone 616

'38 2-door Plymouth R. and H.
McGONIGAL SALES
660 Walnut St. Phone 52

1937 FORD Cab and Chasis. Come in and see it.
CITY MOTORS 210 Market Ph. 81

'36 FORD DeLuxe tudor sedan. Has new rings, brakes and bushings. A great buy at .... $235.
MID CITY MOTOR CO.
Midland, Pa. Phone 616

1937 Ford 4-Door
Beautiful blue finish. Has a heater. Just one of the many fine Ford buys you'll find here.
TEMPLE MOTOR
Chester, W. Va. Phone 2890

Eight 1936 Ford
Tudors and Fordors
$250 to $295
All ready to go.
Open 'till 10 P. M.—Come Up!
MID CITY MOTOR CO.
Midland, Pa. Phone 616

1937 FORD Tudor $245
A real buy. Open 'til 10 P. M.
MID CITY MOTOR CO.
Midland, Pa. Phone 616

LINCOLN-ZEPHYRS

1939 Lincoln Zephyr sedan. All equipped. New car guarantee.
CITY MOTORS 210 Market Ph. 81

LA SALLES

1938 LA SALLE Sedan, completely reconditioned, fine family car. Was $787. Now reduced to .. $687
TURK MOTOR SALES
6th and Walnut Phone 35

1939 LA SALLE Sedan less than 8000 miles. Radio, Heater. Was priced at $1047. Now reduced to $897
TURK MOTOR SALES
6th and Walnut Phone 35

OLDSMOBILES

1936 Oldsmobile Touring Sedan, radio, heater $375
DOUGLASS MOTOR CO. Ph. 52

LITTEN'S
'36 OLDSMOBILE COUPE with a pedigree that makes it desirable.
Oldsmobile New Entrance
WALNUT AND FIFTH. PH. 1220

1936 OLDSMOBILE 2-door Sedan. A real bargain. Was priced at $477. Now reduced to $377
TURK MOTOR SALES
6th and Walnut Phone 35

LITTEN'S
'35 OLDS SEDAN. Black paint, like new, mohair upholstery, clean as new, a splendid family car.
Oldsmobile New Entrance
WALNUT AND FIFTH. PH. 1220

1935 Oldsmobile Deluxe 4-Door.
RUNYON CHEVROLET CO.
809 Main St., Wellsville. Ph. 176

OAKLAND

1931 OAKLAND. Very low mileage. Was priced at $117. Now reduced to $87
TURK MOTOR SALES
6th and Walnut Phone 35

PACKARDS

1935 PACKARD 120 Sedan. One owner. Was priced at $397. Now reduced to $327
TURK MOTOR SALES
6th and Walnut Phone 35

1939 PACKARD Super 8 coupe. Has everything. Must be seen. Was priced at $1250. Now reduced to $987
TURK MOTOR SALES
6th and Walnut Phone 35

1936 PACKARD 120 Sedan. Radio and Heater. Was priced at $477. Now reduced to $387
TURK MOTOR SALES
6th and Walnut Phone 35

1938 PACKARD 120 Coupe. Just been reconditioned. Was priced at $627. Now reduced to $527
TURK MOTOR SALES
6th and Walnut Phone 35

PONTIACS

1938 PONTIAC 8 4-door sedan with heater and radio.
CITY MOTORS 210 Market Ph. 81

1936 PONTIAC sedan with radio and heater.
BUCHHEIT PONTIAC
SALES and SERVICE
620 Dresden Ave. Phone 639

MOTOR GOLD—$50 given away each week. Listen in on WKST Tue. and Fri. at 6:00 P. M.
M. E. EPPLY. Chester, W. Va.

PLYMOUTHS

1935 PLYMOUTH DeLuxe touring sedan. Only $145
CITY MOTORS 210 Market Ph. 81

Come in, look over our used cars and ask about Motor Gold.
M. E. EPPLY Chester, W. Va.

1939 PLYMOUTH DeLuxe. Coupe. Heater. One owner. Low mileage.
CITY MOTORS 210 Market Ph. 81

1939 PLYMOUTH Deluxe Coupe. Gray finish. Radio and heater. Priced $225 under last year's cost.
EIDENIRE MOTOR SERVICE
GLENMOOR. Phone 757-J

1935 PLYMOUTH Deluxe Trunk sedan. See this one.
CITY MOTORS 210 Market Ph. 81

AUTOMOBILES

70— Automobiles for Sale

PLYMOUTHS

1937 PLYMOUTH DeLuxe 2-door. Radio and Heater. Was priced at $477. Now reduced to $377
TURK MOTOR SALES
6th and Walnut Phone 35

'37 Plymouth Coupe $345
A Nice Clean Car
At
TROTTER'S

1939 Plymouth Coupe
Deluxe model with beautiful gray finish. Fully equipped including radio and heater. Can be bought for $225 less than it cost new a year ago.
Eidenire Motor Service
GLENMOOR Phone 757-J

1939 PLYMOUTH coupe. Has very low mileage. Was priced at $567. Now reduced to $497
TURK MOTOR SALES
6th and Walnut Phone 35

1936 Plymouth
4-door trunk sedan.
$295
Central Service
Phone 386 or 3030

1938 PLYMOUTH 4-door sedan with radio and heater. Less than 15,000 miles. Like new.
BUCHHEIT PONTIAC
SALES and SERVICE
620 Dresden Ave. Phone 639

At Mid City Motor Co. — Midland —each car carries a guarantee. Ask about it. 30 cars to select from. Open evenings.

1934 Plymouth
2-door sedan.
$150
Central Service
Phone 386 or 3030

1936 PLYMOUTH DeLuxe Sedan. An excellent value. Reduced from $367 to only $287
TURK MOTOR SALES
6th and Walnut Phone 35

1937 Plymouth 2-Door
DeLuxe model with radio and heater. Driven about 22,000 miles. In excellent condition throughout.
TEMPLE MOTOR
Chester, W. Va. Phone 2890

1937 PLYMOUTH 4-door Sedan. A very fine car. Was priced at $467. Now reduced to $417
TURK MOTOR SALES
6th and Walnut Phone 35

TERRAPLANE

1937 Terraplane
4-door touring sedan with radio and heater.
$395
Central Service
Phone 386 or 3030

WILLY'S

LITTEN'S
'39 WILLY'S OVERLAND DELUXE SEDAN with hot water heater. Only 2,000 miles.
Oldsmobile New Entrance
WALNUT AND FIFTH. PH. 1220

71 Trucks

1937 CHEVROLET 1½ ton truck with sleeper cab. A-1 shape $395.
EIDENIRE MOTOR SERVICE
GLENMOOR. Phone 757-J

'34 3-B International Express Body
WIMMER MOTOR SALES
660 Walnut St. Phone 229

'36 G. M. C. ½ Ton Panel
FIFE MOTOR SALES
243 West Fifth St. Phone 487

1935 FORD Dump truck. Completely overhauled. $300.
MID CITY MOTOR CO.
Midland, Pa. Phone 616

C-35 International Dump. Cheap
WIMMER MOTOR SALES
660 Walnut St. Phone 229

'36 International 1½ Hydraulic Dump
FIFE MOTOR SALES
243 West Fifth St. Phone 487

1939 FORD Pick-up. Low mileage. A real value.
CITY MOTORS 210 Market. Ph. 81

'36 Chevrolet 1½ Ton
FIFE MOTOR SALES
243 West Fifth St. Phone 487

'37 Ford Pick Up. A-1 Condition.
WIMMER MOTOR SALES
660 Walnut St. Phone 229

1936 FORD Dump truck. All steel body. Hydraulic bed.
CITY MOTORS 210 Market. Ph. 81

'37 Chevrolet 1½ Ton
FIFE MOTOR SALES
243 West Fifth St. Phone 487

72 Accessories

One 4:75—5:00x19 Firestone tire and tube. New tire guarantee. You save $5.25.
FIRESTONE. 5th and Walnut

ACCESSORIES — Seat Covers, Radios, Spark Plugs. Cut Prices.
McLAIN TIRE CO. Phone 37

Battery and Ignition—Body work by experienced men.
Calcutta Motor Co. Ph. 1347-R-1

Ford Willard Batteries $5.95
TRI-STATE BATTERY SERVICE
Broadway. Phone 841

73 Repairing—Service

General Auto Repair Service. Promptly and Expertly Done
Calcutta Motor Co. Ph. 1347-R-1

Fender Repair and Repainting. Lowest prices, guaranteed work.
Calcutta Motor Co. Ph. 1347-R-1

Generator, Starter, Ignition Service
TRI-STATE BATTERY SERVICE
Broadway. Phone 841

AVOID ACCIDENTS — Have your brakes checked now.
Calcutta Motor Co. Ph. 1347-R-1

74 Auto Wrecking

HIGHEST PRICE paid for old cars for wrecking purposes.
BERMAN AUTO WRECKING
229 Moore St. Phone 253

BEST prices paid for old cars for wrecking purposes. S. Caplan. Jefferson & 8th St. Phone 967.

Save on new and used auto parts and tires.
LIVERPOOL AUTO WRECKING
767 Dresden Ave. Phone 1013

THE GUMPS By Gus Edson

THIMBLE THEATER

JUST KIDS By Ad Carter

Daily Cross- Word Puzzle

ACROSS
1. Arabian garment
4. Eager
8. Promontory
12. Wooden pin
13. Extended views
15. Talk glibly
17. At any time
18. Pronoun
19. Halt
20. The birds
21. One of David's chief rulers
22. Greek letter
23. Goddess of discord
24. Waste allowance
25. Symbol for selenium
26. Long narrow board
27. Exchange
28. Light repast
30. Acted narration
32. Inclination
33. Thus
35. Not cooked through
36. Sword handle
37. Siamese coin
38. Insect
39. Lie at ease
40. Oriental nurse
41. Jumbled type
42. Air: comb. form
43. Proverb
44. Weakens
47. East Indian weight
48. Gives off fumes
49. Musical instrument
50. Donkey

Solution of Yesterday's Puzzle

P	E	S		S	L	A	T		T	A	R	O
E	L	Y		L	O	D	E		E	D	E	N
R	A	N		A	B	O	M	I	N	A	T	E
I	N	D	I	T	E		P	R	E			
		I	D	E		P	L	A	T	T	E	R
R	A	C	A		F	L	A	T		E	R	I
A	R	A		E	L	A	T	E		M	I	D
S	A	T		L	A	T	E		A	P	E	S
P	R	E	L	A	T	E		L	I	E		
			A	N	T		M	A	R	R	E	D
M	E	A	N	D	E	R	E	D		A	T	E
A	C	R	E		R	I	S	E		T	O	E
D	U	E	S		S	P	A	N		E	N	D

DOWN
1. Fruits
2. Chide
3. Kind of lizard
4. Imitate
5. Old Dominion state: abbr.
6. Certainty
7. Pigeons
8. Automobile
9. Exist
10. Coupled
11. Landed property
14. Legal action
16. Symbol for tellurium
20. Russian sea
21. Persia
23. Feminine name
24. Jog
26. Indefinite quantity
27. Color
28. Wagon
29. Give information
30. Dealer in cloth
31. Pertaining to frogs
33. Degrees
34. Different ones
36. Hourly
37. Captain of the host of Absalom
39. Bulgarian coin
40. Paid public announcement
42. Clumsy vehicle
43. Peer Gynt's mother
45. Eye: Scotch
46. Syllable of hesitation

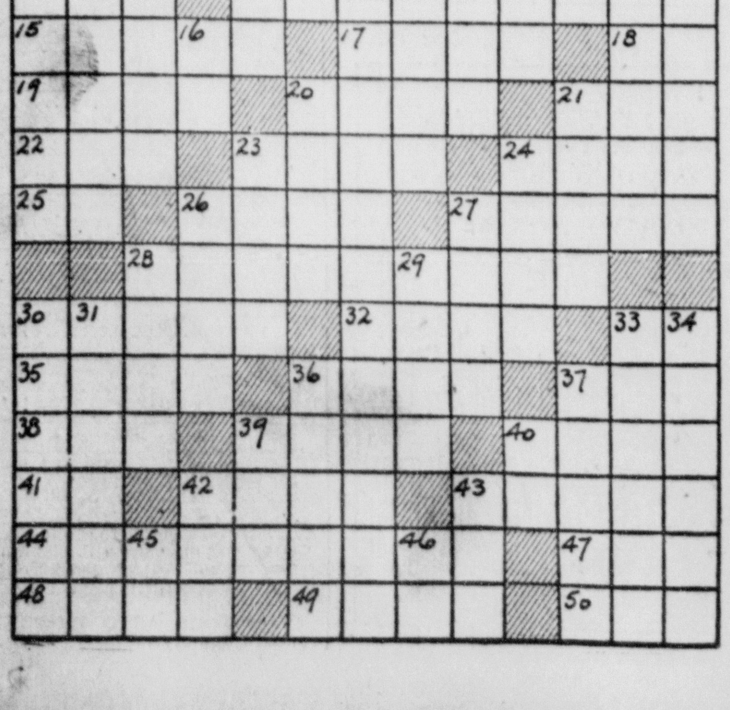

BLONDIE By Chic Young

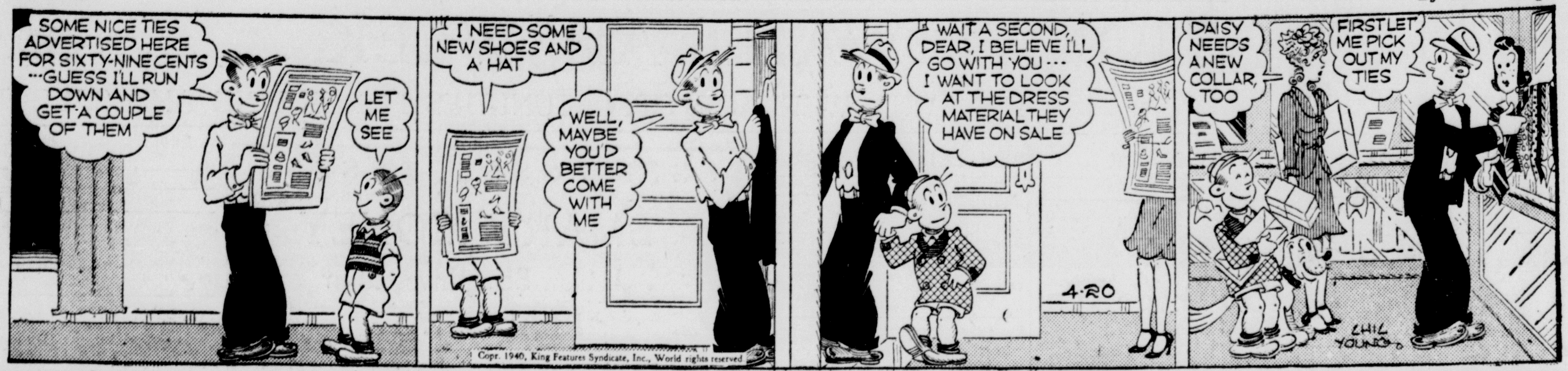

POLLY AND HER PALS By Cliff Sterrett

TILLIE THE TOILER By Russ Westover

INSPECTOR WADE By Edgar Wallace

TIM TYLER'S LUCK By Lyman Young

TOOTS AND CASPER By Jimmy Murphy

LITTLE ANNIE ROONEY By Darrell McCLURE